



NELSON MULLINS RILEY & SCARBOROUGH LLP
ATTORNEYS AND COUNSELORS AT LAW

Joseph W. Eason
T 919.329.3807 F 919.329.3140
joe.eason@nelsonmullins.com

4140 Parklake Avenue
GlenLake One | Second Floor
Raleigh, NC 27612
T 919.329.3800 F 919.329.3799
nelsonmullins.com

October 18, 2021

North Carolina Utilities Commission
c/o: Ms. Shonta Dunston, Chief Clerk
Dobbs Building
430 North Salisbury Street
Raleigh, NC 27603-5918

Re: Pitt Solar, LLC's Amended Application for Certificate of Public Convenience
And Necessity – 80 MW Merchant Plant
Docket No. EMP-102, Sub 1
Our File: 054943.09015

Dear Ms. Dunston:

On September 28, 2021, we submitted for filing in the above-referenced matter an Amended Application for a Certificate of Public Convenience and Necessity – Merchant Plant pursuant to the Commission's Order dated September 14, 2021. The Applicant subsequently determined that Schedule 2-2 contained an error. By this letter we are submitting on behalf of the Applicant a Supplemented and Amended Schedule 2-2 to Exhibit 2 of the Amended Application of Pitt Solar, LLC, to correct those errors. Copies of the site plan, previously served on members of the Public Staff, are provided again to the Public Staff by copy of this letter.

Thanking you in advance, I remain,

Very truly yours,

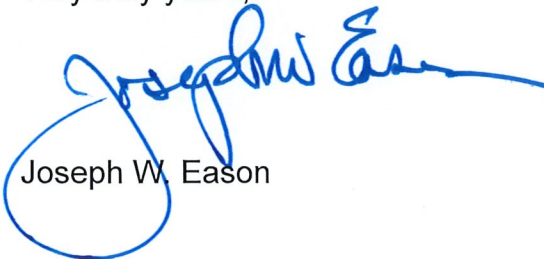

Joseph W. Eason

JWE:wg
Enclosures

cc: N.C. Public Staff-Energy Division
Dominion Energy North Carolina
Ms. Gina Holt, Esq.

Docket No. EMP-102, Sub 1

Supplemented and Amended Schedule 2-2
to Exhibit 2 of Amended Application
of Pitt Solar, LLC

Y:\AC1-189_Pitt Solar (Bethel NC 11 Solar)\01 CAD Files\Preliminary offer Wetland Delineation\X_Base CPCN Phase 2 Fixed 3P Ocell 25 string.dwg Layout: PH1-0 Plotted: 10/18/2021 11:04:11 AM

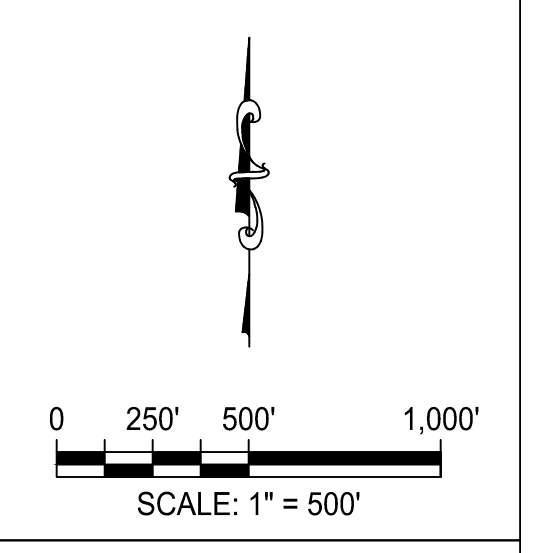
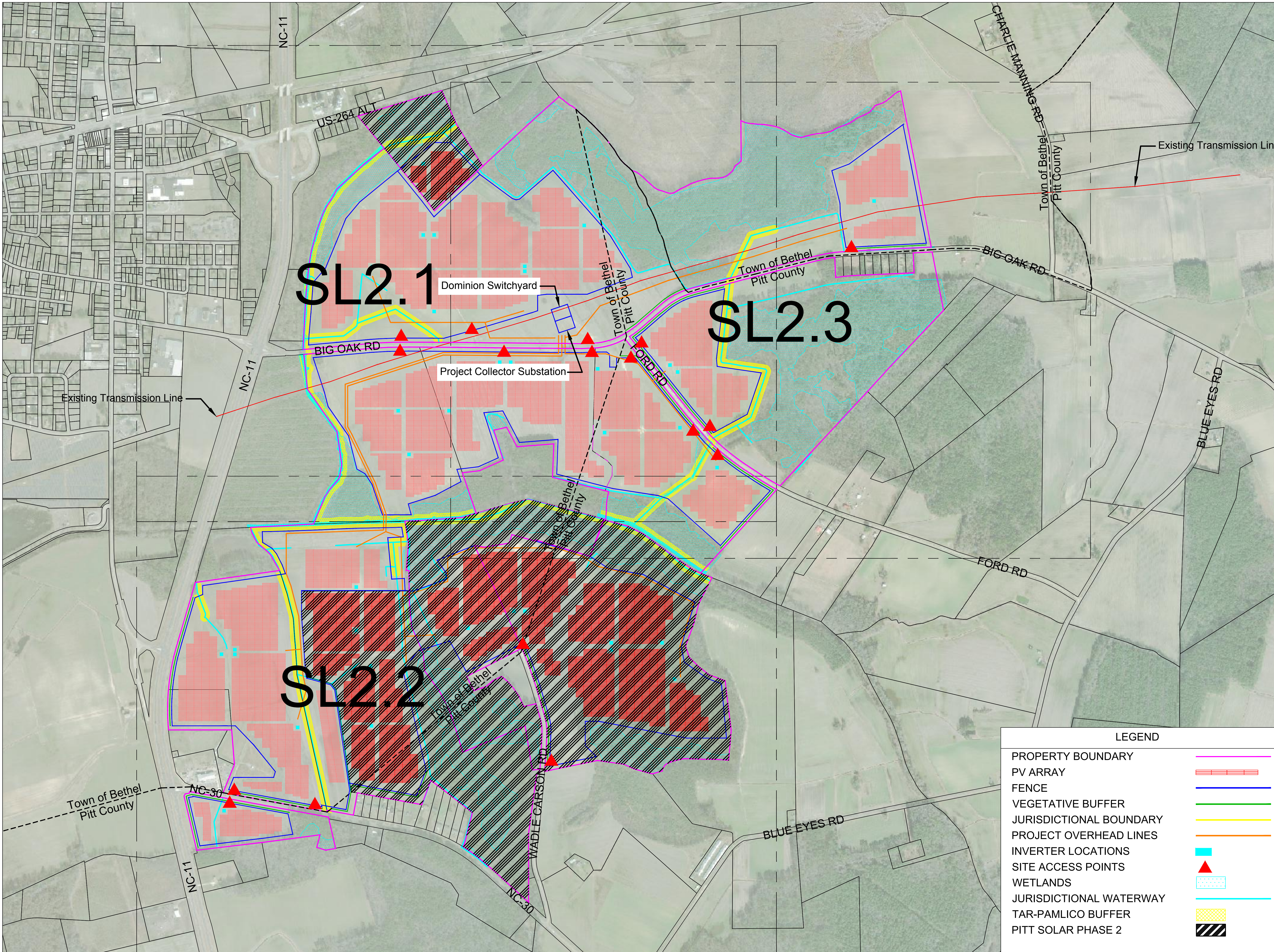

KEY PLAN

SUNENERGY1
 192 Raceway Dr.
 Mooresville, NC 28117
 (T) 704-662-0375
 (F) 704-662-0352

DRAWING LOG

NO.	DATE	DESCRIPTION
0	11/18/19	Updated Preliminary Layout
1	12/05/19	Updated Vegetative Buffers and Notes
2	03/03/20	Updated Vegetative Buffers
3	05/26/20	Updated Layout
4	08/02/20	Updated Layout per PRC County Requirements
5	09/10/21	Additional Properties
6	09/02/21	Phase 2 CPCN
7	10/18/21	CPCN Updated Fees Line
8		

**PITT SOLAR, LLC PHASE 1
 PV POWER PLANT
 IN BETHEL, NC**

PROJECT NAME	CHECKED	DATE
PITT SOLAR, LLC PHASE 1 PV POWER PLANT IN BETHEL, NC	LN	
JOB NO.	DRAWN	DATE
AC-189	CJM	18 OCT 2021
DATE OF REVISION	BY	DESCRIPTION

DRAWING TITLE	DRAWING NO.
PHASE 1 PRELIMINARY LAYOUT OVERVIEW	SL2.0

LEGEND

PROPERTY BOUNDARY	
PV ARRAY	
FENCE	
VEGETATIVE BUFFER	
JURISDICTIONAL BOUNDARY	
PROJECT OVERHEAD LINES	
INVERTER LOCATIONS	
SITE ACCESS POINTS	
WETLANDS	
JURISDICTIONAL WATERWAY	
TAR-PAMLICO BUFFER	
PITT SOLAR PHASE 2	

LEGEND

- PROPERTY BOUNDARY —
- PV ARRAY ▭
- FENCE —
- VEGETATIVE BUFFER —
- JURISDICTIONAL BOUNDARY —
- PROJECT OVERHEAD LINES —
- INVERTER LOCATIONS ■
- SITE ACCESS POINTS ▲
- WETLANDS ▨
- JURISDICTIONAL WATERWAY —
- TAR-PAMLICO BUFFER ▭
- PITT SOLAR PHASE 2 ▭

NC-11

Sheet SL2.3

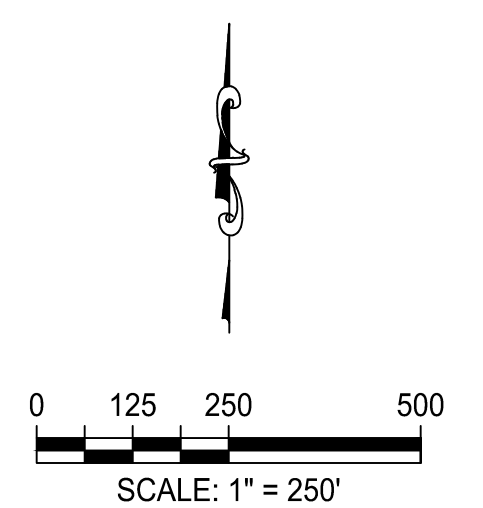

KEY PLAN

Y:\AC1-189_Pitt Solar (Bethel NC 11 Solar)\01 CAD Files\Preliminary offer Wetland Delineation\X_Base CPCN Phase 2 Fixed 3P Ocell 25 string.dwg Layout: PH1-1 Plotted: 10/18/2021 11:04:15 AM

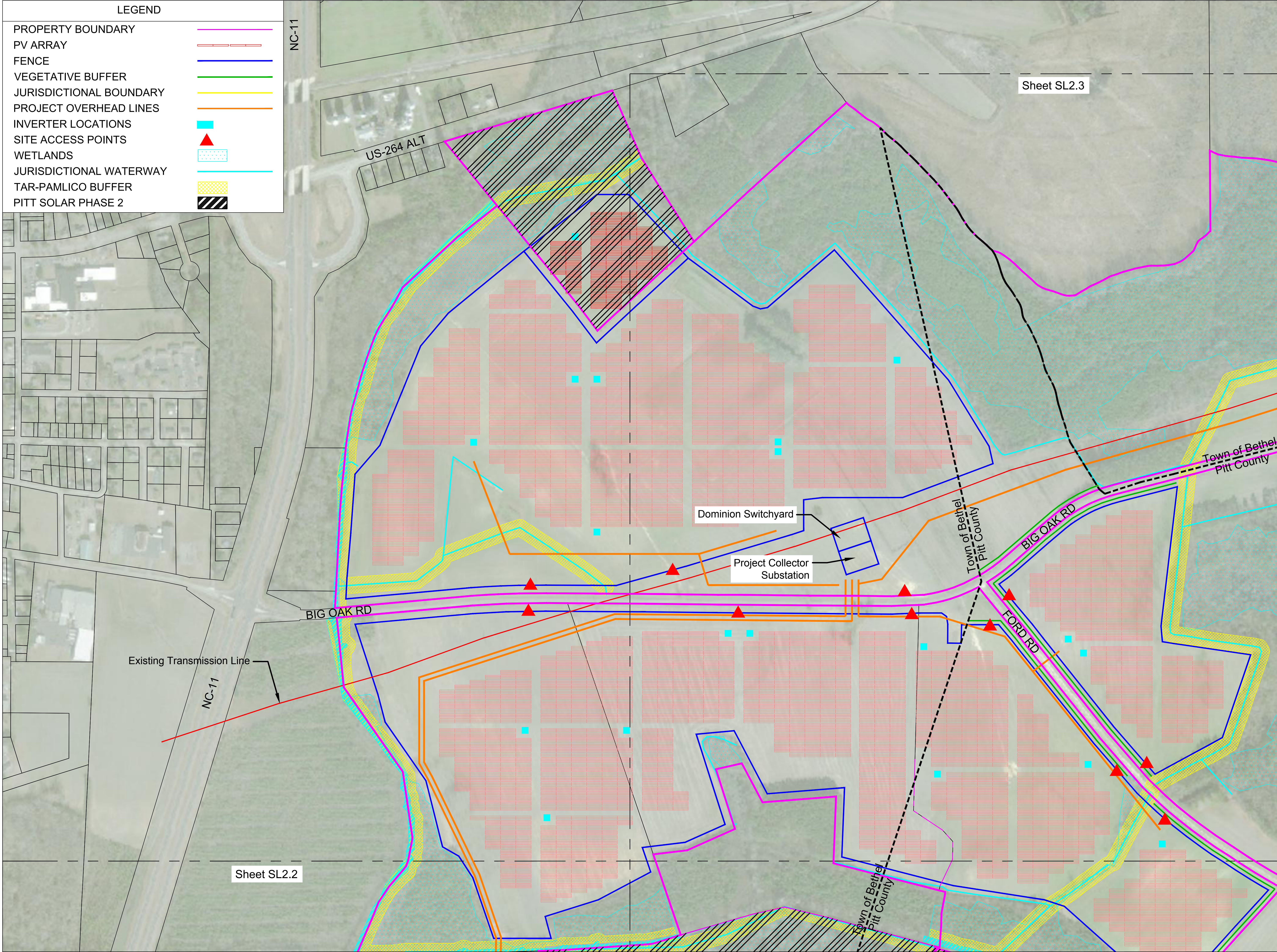

Existing Transmission Line

NC-11

BIG OAK RD

Dominion Switchyard

Project Collector Substation

Town of Bethel
Pitt County

BIG OAK RD

FORD RD

Town of Bethel
Pitt County

Town of Bethel
Pitt County

Sheet SL2.2

SUNENERGY1
 192 Raceway Dr.
 Mooresville, NC 28117
 (T) 704-662-0375
 (F) 704-662-0352

DRAWING LOG

NO.	DATE	DESCRIPTION
0	11/18/19	Updated Preliminary Layout
1	12/25/19	Updated Vegetative Buffers and Notes
2	03/03/20	Updated Vegetative Buffers
3	05/26/20	Updated Layout
4	08/21/20	Updated Layout per Pitt County Requirements
5	09/10/21	Additional Properties
6	09/24/21	Phase 2 CPCN
7	10/18/21	DPCH Updated Final Line
8		

PROJECT NAME
PITT SOLAR, LLC PHASE 1

DRAWING TITLE
**PV POWER PLANT
 IN BETHEL, NC**

CHECKED	DATE	BY
LN		
CJM		

JOB NO.
 AC-189

DATE
 18 OCT 2021

DATE
 18 OCT 2021

DRAWING NO.
 SL2.1

DRAWING TITLE
 PHASE 1
 PRELIMINARY
 LAYOUT

Y:\AC1-189_Pitt Solar (Bethel NC 11 Solar)\01 CAD Files\Preliminary offer Wetland Delineation\X_Base CPCN Phase 2 Fixed 3P Ocell 25 string.dwg Layout: PH1-2 Plotted: 10/18/2021 11:04:18 AM

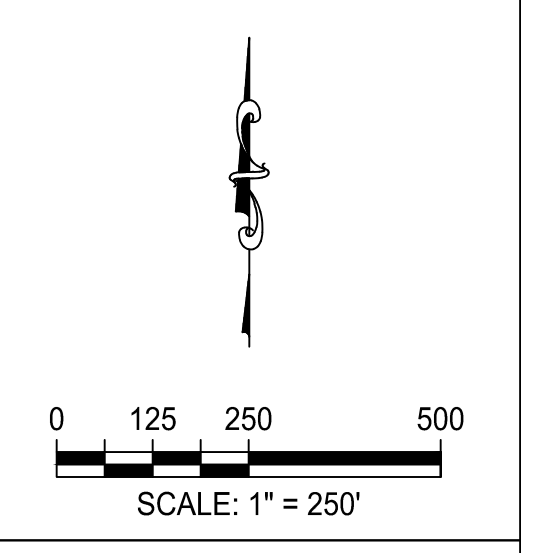
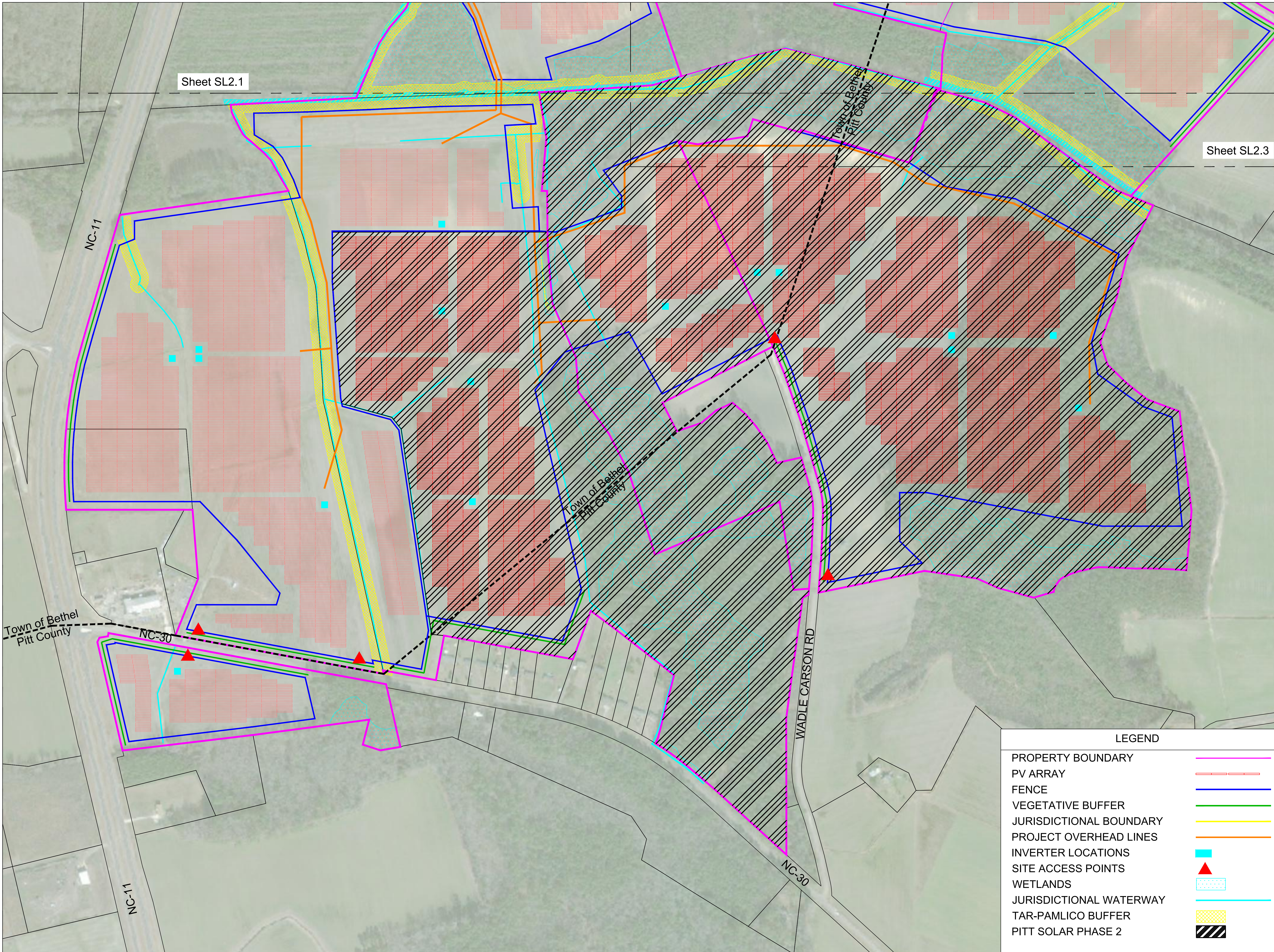

KEY PLAN

Sheet SL2.1

Sheet SL2.3

192 Raceway Dr.
Mooresville, NC 28117
(T) 704-662-0375
(F) 704-662-0352

DRAWING LOG		
NO.	DATE	DESCRIPTION
0	11/18/19	Updated Preliminary Layout
1	12/05/19	Updated Vegetative Buffers and Notes
2	03/03/20	Updated Vegetative Buffers
3	05/26/20	Updated Layout
4	08/21/20	Updated Layout per Pitt County Requirements
5	09/10/21	Additional Properties
6	09/24/21	Phase 2 CPCN
7	10/18/21	CPCN Updated Fee Line
8		

PROJECT NAME	PITT SOLAR, LLC PHASE 1 PV POWER PLANT IN BETHEL, NC
DRAWING TITLE	PHASE 1 PRELIMINARY LAYOUT
DRAWING NO.	SL2.2
CHECKED	LN
DESIGNED	AC-189
DRAWN	CJM
DATE	18 OCT 2021

LEGEND	
PROPERTY BOUNDARY	
PV ARRAY	
FENCE	
VEGETATIVE BUFFER	
JURISDICTIONAL BOUNDARY	
PROJECT OVERHEAD LINES	
INVERTER LOCATIONS	
SITE ACCESS POINTS	
WETLANDS	
JURISDICTIONAL WATERWAY	
TAR-PAMLICO BUFFER	
PITT SOLAR PHASE 2	

Y:\AC1-189_Pitt Solar (Bethel NC 11 Solar)\01 CAD Files\Preliminary offer Wetland Delineation\X_Base CPCN Phase 2 Fixed 3P Ocell 25 string.dwg Layout: PH1-3 Plotted: 10/18/2021 11:04:20 AM

Sheet SL2.1

Sheet SL2.2

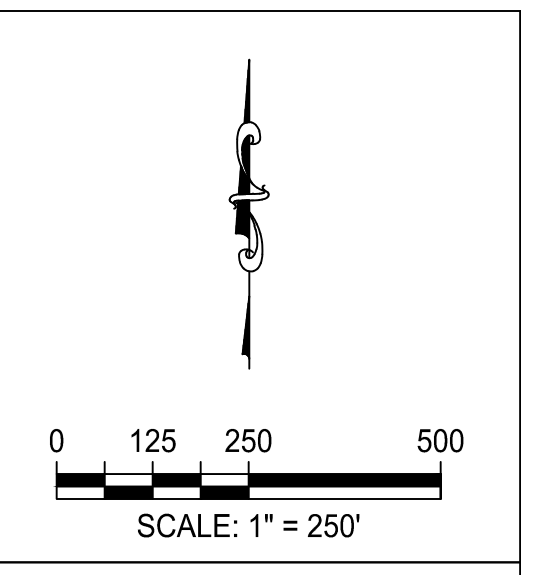
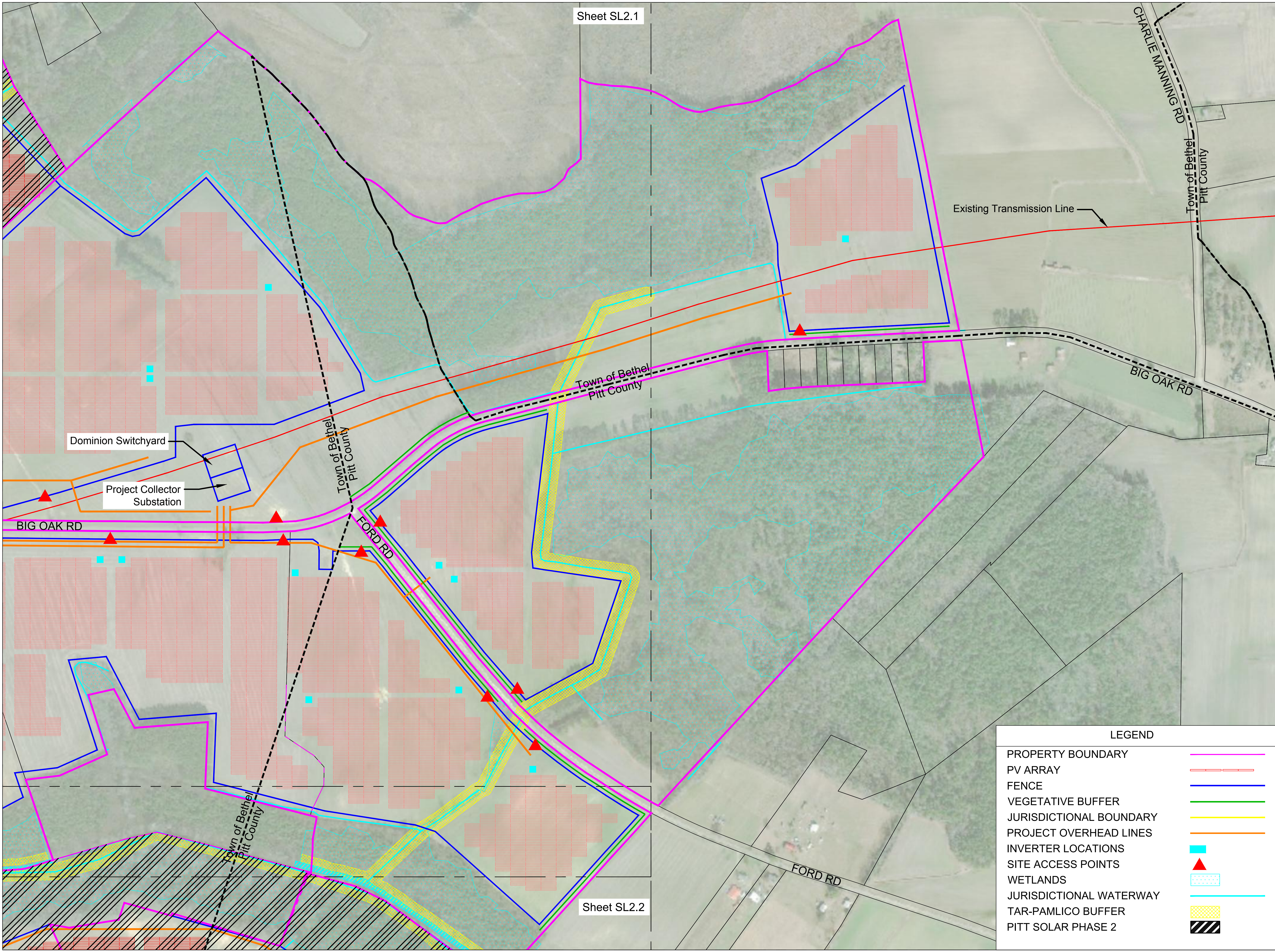

KEY PLAN

SUNENERGY1
 192 Raceway Dr.
 Mooresville, NC 28117
 (T) 704-662-0375
 (F) 704-662-0352

DRAWING LOG

NO.	DATE	DESCRIPTION
0	11/18/19	Uploaded Preliminary Layout
1	12/05/19	Updated Vegetative Buffers and Notes
2	03/03/20	Updated Vegetative Buffers
3	05/26/20	Updated Layout
4	08/21/20	Updated Layout per Pitt County Requirements
5	09/10/21	Additional Properties
6	09/24/21	Phase 2 CPCN
7	10/18/21	DPCH Updated Final Line
8		

PROJECT NAME
**PITT SOLAR, LLC PHASE 1
 PV POWER PLANT
 IN BETHEL, NC**

CHECKED	DATE	BY
LN		
CJM	18 OCT 2021	

DRAWING TITLE
**PHASE 1
 PRELIMINARY
 LAYOUT**

DRAWING NO.
SL2.3

LEGEND

PROPERTY BOUNDARY	
PV ARRAY	
FENCE	
VEGETATIVE BUFFER	
JURISDICTIONAL BOUNDARY	
PROJECT OVERHEAD LINES	
INVERTER LOCATIONS	
SITE ACCESS POINTS	
WETLANDS	
JURISDICTIONAL WATERWAY	
TAR-PAMLICO BUFFER	
PITT SOLAR PHASE 2	

VERIFICATION

NOW COMES, Linda Nwadike, being first duly sworn, and deposes and says that I am duly authorized to act on behalf of Pitt Solar, LLC, as Director of Permitting and Community Relations for SunEnergy1, LLC, parent and affiliate of the Applicant; that I have reviewed the attached Supplemented and Amended Schedule 2-2 submitted this date to replace Schedule 2-2 to Pitt Solar, LLC's Amended Application For A Certificate Of Public Convenience And Necessity For Merchant Plant filed on September 28, 2021; and, that the information therein is true and accurate to my personal knowledge and belief, except where otherwise indicated, and in those instances, I believe the statements and information to be true.

Signed this 18 day of October, 2021.



Linda Nwadike
Director of Permitting & Community Relations
SunEnergy1, LLC

SIGNED AND SEALED BEFORE ME THIS 18 DAY OF October, 2021.

Sworn to and subscribed to before me

this 18 day of October, 2021

Notary Public (Signed)

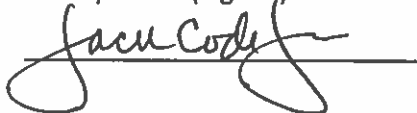

Notary Public (Printed)

Jacob Cody Jannise

My Commission Expires: March 16, 2024

