

| SITE DATA TABLE | |
|---------------------|------------------------------------|
| PROJECT COORDINATES | 34° 50' 36.26" N, 79° 38' 10.81" W |
| JURISDICTION | RICHMOND COUNTY |

| LEGEND | |
|--------|---------------------------|
| | PROJECT BOUNDARY |
| | INTERNAL PROPERTY LINE |
| | 100-YEAR FEMA FLOODPLAIN |
| | PROPOSED PROJECT AREA |
| | APPROXIMATE EXISTING ROAD |

- NOTES
- PROJECT BOUNDARY SHOWN IS BASED ON FILES RECEIVED FROM PINE GATE RENEWABLES ON 12/22/2020.
 - THE LOCATION OF PROPOSED EQUIPMENT INCLUDING BUT NOT LIMITED TO: FENCING, SOLAR ARRAY RACKING, ELECTRICAL EQUIPMENT, OVERHEAD POLES AND LINE, ETC. SHOWN ARE APPROXIMATE AND MAY BE SUBJECT TO MODIFICATIONS DUE TO SITE CONDITIONS, ADDITIONAL PERMITTING REQUIREMENTS, EQUIPMENT AND/OR OTHER CONSTRAINTS.
 - THIS PLAN IS PRELIMINARY AND WILL NOT BE RELEASED FOR CONSTRUCTION.
 - NO SOLAR PANELS OR MAJOR EQUIPMENT WILL BE LOCATED WITHIN THE FLOODPLAIN OF THE PROJECT FOOTPRINT. ANY DEVELOPMENT WITHIN THE FLOODPLAIN WILL BE LIMITED TO UTILITY LINES, OR SITE ACCESS AND WILL FOLLOW ALL APPLICABLE FEDERAL, STATE AND LOCAL REGULATIONS FOR FLOODPLAIN DEVELOPMENT.
 - 100-YR FLOODPLAIN LINEWORK IS BASED ON PUBLICLY-AVAILABLE FEMA GIS DATA, ACCESSED ON 1/8/2021.

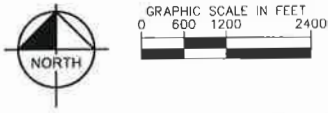

Kimley»Horn
© 2021 KIMLEY-HORN AND ASSOCIATES, INC. 2/16/21
421 11th Street, Suite 200
PHONE: 919-677-2020 FAX: 919-677-2030
WWW.KIMLEY-HORN.COM
#1-0102

PRELIMINARY
NOT FOR
CONSTRUCTION

CPCN EXHIBIT

JUNO SOLAR

SHEET NUMBER
EX-01

| NO. | REVISIONS | DATE |
|-----|-----------|------|
| | | |

RICHMOND COUNTY NORTH CAROLINA