

**U.S. ARMY CORPS OF ENGINEERS
WILMINGTON DISTRICT**

Action Id. SAW-2019-01481 County: Bertie County U.S.G.S. Quad: Windsor South

NOTIFICATION OF JURISDICTIONAL DETERMINATION

Property Owner/Applicant: Geenex Solar
Juergen Fehr
Address: 7804-C Fairview Road # 257
Charlotte, NC 28226
Email: Juergen.fehr@geenexsolar.com

Size (acres) 3,047.8 Nearest Town Windsor
Nearest Waterway Cashie River River Basin Roanoke
USGS HUC 03010107 Coordinates Latitude: 35.91577
Longitude: -76.894883

Location description: The Site encompasses approximately 3,047.8 acres and is located off of Middle Tract Road and Woodard Road in Bertie County, North Carolina.

Indicate Which of the Following Apply:

A. Preliminary Determination

There are waters, including wetlands, on the above described project area, that may be subject to Section 404 of the Clean Water Act (CWA)(33 USC § 1344) and/or Section 10 of the Rivers and Harbors Act (RHA) (33 USC § 403). The waters, including wetlands, have been delineated, and the delineation has been verified by the Corps to be sufficiently accurate and reliable. Therefore this preliminary jurisdiction determination may be used in the permit evaluation process, including determining compensatory mitigation. For purposes of computation of impacts, compensatory mitigation requirements, and other resource protection measures, a permit decision made on the basis of a preliminary JD will treat all waters and wetlands that would be affected in any way by the permitted activity on the site as if they are jurisdictional waters of the U.S. This preliminary determination is not an appealable action under the Regulatory Program Administrative Appeal Process (Reference 33 CFR Part 331). However, you may request an approved JD, which is an appealable action, by contacting the Corps district for further instruction.

There are wetlands on the above described property, that may be subject to Section 404 of the Clean Water Act (CWA)(33 USC § 1344) and/or Section 10 of the Rivers and Harbors Act (RHA) (33 USC § 403). However, since the waters, including wetlands, have not been properly delineated, this preliminary jurisdiction determination may not be used in the permit evaluation process. Without a verified wetland delineation, this preliminary determination is merely an effective presumption of CWA/RHA jurisdiction over all of the waters, including wetlands, at the project area, which is not sufficiently accurate and reliable to support an enforceable permit decision. We recommend that you have the waters of the U.S. on your property delineated. As the Corps may not be able to accomplish this wetland delineation in a timely manner, you may wish to obtain a consultant to conduct a delineation that can be verified by the Corps.

B. Approved Determination

There are Navigable Waters of the United States within the above described property subject to the permit requirements of Section 10 of the Rivers and Harbors Act (RHA) (33 USC § 403) and Section 404 of the Clean Water Act (CWA)(33 USC § 1344). Unless there is a change in law or our published regulations, this determination may be relied upon for a period not to exceed five years from the date of this notification.

There are waters of the U.S., including wetlands, on the above described project area subject to the permit requirements of Section 404 of the Clean Water Act (CWA) (33 USC § 1344). Unless there is a change in the law or our published regulations, this determination may be relied upon for a period not to exceed five years from the date of this notification.

We recommend you have the waters of the U.S. on your property delineated. As the Corps may not be able to accomplish this wetland delineation in a timely manner, you may wish to obtain a consultant to conduct a delineation that can be verified by the Corps.

The waters of the U.S., including wetlands, on your project area have been delineated and the delineation has been verified by the Corps. We strongly suggest you have this delineation surveyed. Upon completion, this survey should be reviewed and

SAW-2019-01481

verified by the Corps. Once verified, this survey will provide an accurate depiction of all areas subject to CWA jurisdiction on your property which, provided there is no change in the law or our published regulations, may be relied upon for a period not to exceed five years.

There are no waters of the U.S., to include wetlands, present on the above described project area which are subject to the permit requirements of Section 404 of the Clean Water Act (33 USC 1344). Unless there is a change in the law or our published regulations, this determination may be relied upon for a period not to exceed five years from the date of this notification.

X The property is located in one of the 20 Coastal Counties subject to regulation under the Coastal Area Management Act (CAMA). You should contact the Division of Coastal Management in Elizabeth City, NC, at (252) 264-3901 to determine their requirements.

Placement of dredged or fill material within waters of the US, including wetlands, without a Department of the Army permit may constitute a violation of Section 301 of the Clean Water Act (33 USC § 1311). Placement of dredged or fill material, construction or placement of structures, or work within navigable waters of the United States without a Department of the Army permit may constitute a violation of Sections 9 and/or 10 of the Rivers and Harbors Act (33 USC § 401 and/or 403). If you have any questions regarding this determination and/or the Corps regulatory program, please contact **Anthony Scarbraugh at (910) 251-4619 or Anthony.D.Scarbraugh@usace.army.mil.**

C. Basis For Determination: The wetlands within the property were delineated using the Corps of Engineers 1987 Wetland Delineation Manual and the Atlantic and Gulf Coastal Plain Regional Supplement Version 2.0.

D. Remarks: All aquatic resources within the review area are accurately depicted on the attached Figure 4 entitled Wetlands and Waters of the U.S. Delineation Map Sheet Numbers 1 through 11 revised 11/18/19 and received on September 10, 2020.

E. Attention USDA Program Participants

The delineation included herein has been conducted to identify the location and extent of the aquatic resource boundaries and/or the jurisdictional status of aquatic resources for purposes of the Clean Water Act for the particular site identified in this request. This delineation and/or jurisdictional determination may not be valid for the Wetland Conservation Provisions of the Food Security Act of 1985, as amended. If you or your tenant are USDA program participants, or anticipate participation in USDA programs, you should discuss the applicability of a certified wetland determination with the local USDA service center, prior to starting work.

F. Appeals Information for Approved Jurisdiction Determinations (as indicated in Section B. above)

If you object to this determination, you may request an administrative appeal under Corps regulations at 33 CFR Part 331. Enclosed you will find a Notification of Appeal Process (NAP) fact sheet and Request for Appeal (RFA) form. If you request to appeal this determination you must submit a completed RFA form to the following address:

US Army Corps of Engineers
South Atlantic Division
Attn: Mr. Philip A. Shannin
Administrative Appeal Review Officer
60 Forsyth Street SW, Floor M9
Atlanta, Georgia 30303-8803
AND
PHILIP.A.SHANNIN@USACE.ARMY.MIL

In order for an RFA to be accepted by the Corps, the Corps must determine that it is complete, that it meets the criteria for appeal under 33 CFR part 331.5, and that it has been received by the Division Office within 60 days of the date of the NAP. Should you decide to submit an RFA form, it must be received at the above address by N/A.

It is not necessary to submit an RFA form to the Division Office if you do not object to the determination in this correspondence.

Corps Regulatory Official:  _____
Date: September 18, 2020 Expiration Date: N/A

OFFICIAL COPY
JUN 02 2022

SAW-2019-01481

The Wilmington District is committed to providing the highest level of support to the public. To help us ensure we continue to do so, please complete our Customer Satisfaction Survey, located online at http://corpsmapu.usace.army.mil/cm_apex/f?p=136:4:0.

Copy Furnished:

Timmons Group
Hunter Wines
1001 Boulders Parkway, Suite 300
Richmond, VA 23225
Hunter.Wines@timmons.com

SAW-2019-01481

OFFICIAL COPY
JUN 02 2022

**NOTIFICATION OF ADMINISTRATIVE APPEAL OPTIONS AND PROCESS AND
REQUEST FOR APPEAL**

Applicant: Juergen Fehr, Geenex Solar	File Number: SAW-2019-01481	Date: September 18, 2020
--	------------------------------------	---------------------------------

Attached is:	See Section below
<input type="checkbox"/> INITIAL PROFFERED PERMIT (Standard Permit or Letter of permission)	A
<input type="checkbox"/> PROFFERED PERMIT (Standard Permit or Letter of permission)	B
<input type="checkbox"/> PERMIT DENIAL	C
<input type="checkbox"/> APPROVED JURISDICTIONAL DETERMINATION	D
<input checked="" type="checkbox"/> PRELIMINARY JURISDICTIONAL DETERMINATION	E

SECTION I - The following identifies your rights and options regarding an administrative appeal of the above decision. Additional information may be found at <http://www.usace.army.mil/Missions/CivilWorks/RegulatoryProgramandPermits.aspx> or Corps regulations at 33 CFR Part 331.

A: INITIAL PROFFERED PERMIT: You may accept or object to the permit.

- **ACCEPT:** If you received a Standard Permit, you may sign the permit document and return it to the district engineer for final authorization. If you received a Letter of Permission (LOP), you may accept the LOP and your work is authorized. Your signature on the Standard Permit or acceptance of the LOP means that you accept the permit in its entirety, and waive all rights to appeal the permit, including its terms and conditions, and approved jurisdictional determinations associated with the permit.
- **OBJECT:** If you object to the permit (Standard or LOP) because of certain terms and conditions therein, you may request that the permit be modified accordingly. You must complete Section II of this form and return the form to the district engineer. Your objections must be received by the district engineer within 60 days of the date of this notice, or you will forfeit your right to appeal the permit in the future. Upon receipt of your letter, the district engineer will evaluate your objections and may: (a) modify the permit to address all of your concerns, (b) modify the permit to address some of your objections, or (c) not modify the permit having determined that the permit should be issued as previously written. After evaluating your objections, the district engineer will send you a proffered permit for your reconsideration, as indicated in Section B below.

B: PROFFERED PERMIT: You may accept or appeal the permit

- **ACCEPT:** If you received a Standard Permit, you may sign the permit document and return it to the district engineer for final authorization. If you received a Letter of Permission (LOP), you may accept the LOP and your work is authorized. Your signature on the Standard Permit or acceptance of the LOP means that you accept the permit in its entirety, and waive all rights to appeal the permit, including its terms and conditions, and approved jurisdictional determinations associated with the permit.
- **APPEAL:** If you choose to decline the proffered permit (Standard or LOP) because of certain terms and conditions therein, you may appeal the declined permit under the Corps of Engineers Administrative Appeal Process by completing Section II of this form and sending the form to the division engineer. This form must be received by the division engineer within 60 days of the date of this notice.

C: PERMIT DENIAL: You may appeal the denial of a permit under the Corps of Engineers Administrative Appeal Process by completing Section II of this form and sending the form to the division engineer. This form must be received by the division engineer within 60 days of the date of this notice.

D: APPROVED JURISDICTIONAL DETERMINATION: You may accept or appeal the approved JD or provide new information.

- **ACCEPT:** You do not need to notify the Corps to accept an approved JD. Failure to notify the Corps within 60 days of the date of this notice means that you accept the approved JD in its entirety, and waive all rights to appeal the approved JD.
- **APPEAL:** If you disagree with the approved JD, you may appeal the approved JD under the Corps of Engineers Administrative Appeal Process by completing Section II of this form and sending the form to the division engineer. This form must be received by the division engineer within 60 days of the date of this notice.

SAW-2019-01481

OFFICIAL COPY
JUN 02 2022

E: PRELIMINARY JURISDICTIONAL DETERMINATION: You do not need to respond to the Corps regarding the preliminary JD. The Preliminary JD is not appealable. If you wish, you may request an approved JD (which may be appealed), by contacting the Corps district for further instruction. Also you may provide new information for further consideration by the Corps to reevaluate the JD.

SECTION II - REQUEST FOR APPEAL or OBJECTIONS TO AN INITIAL PROFFERED PERMIT

REASONS FOR APPEAL OR OBJECTIONS: (Describe your reasons for appealing the decision or your objections to an initial proffered permit in clear concise statements. You may attach additional information to this form to clarify where your reasons or objections are addressed in the administrative record.)

ADDITIONAL INFORMATION: The appeal is limited to a review of the administrative record, the Corps memorandum for the record of the appeal conference or meeting, and any supplemental information that the review officer has determined is needed to clarify the administrative record. Neither the appellant nor the Corps may add new information or analyses to the record. However, you may provide additional information to clarify the location of information that is already in the administrative record.

POINT OF CONTACT FOR QUESTIONS OR INFORMATION:

If you have questions regarding this decision and/or the appeal process you may contact:
**District Engineer, Wilmington Regulatory Division,
Attn: Anthony Scarbraugh**

If you only have questions regarding the appeal process you may also contact:
**US Army Corps of Engineers
South Atlantic Division
Attn: Mr. Philip A. Shannin
Administrative Appeal Review Officer
60 Forsyth Street SW, Floor M9
Atlanta, Georgia 30303-8803
PHILIP.A.SHANNIN@USACE.ARMY.MIL**

RIGHT OF ENTRY: Your signature below grants the right of entry to Corps of Engineers personnel, and any government consultants, to conduct investigations of the project site during the course of the appeal process. You will be provided a 15 day notice of any site investigation, and will have the opportunity to participate in all site investigations.

_____ Signature of appellant or agent.	Date:	Telephone number:
---	-------	-------------------

For appeals on Initial Proffered Permits send this form to:

District Engineer, Wilmington Regulatory Division, Attn: Anthony Scarbraugh, 69 Darlington Avenue, Wilmington, North Carolina 28403

For Permit denials, Proffered Permits and approved Jurisdictional Determinations send this form to:

**Division Engineer, Commander, U.S. Army Engineer Division, South Atlantic, Attn: Mr. Philip Shannin, Administrative Appeal Officer, CESAD-PDO, 60 Forsyth Street, Room 10M15, Atlanta, Georgia 30303-8801
Phone: (404) 562-5137, PHILIP.A.SHANNIN@USACE.ARMY.MIL**

TIMMONS GROUP
YOUR VISION ACHIEVED THROUGH OURS.
1001 Boulders Parkway, Suite 300
Richmond, VA 23225
TEL 804.200.6500
www.timmons.com

SUMAC PROPERTY
BERTIE COUNTY,
NORTH CAROLINA

DATE: 07/12/2019
PROJECT NUMBER: 37460
PROJECT NAME: SUMAC PROPERTY
DESIGNED BY / DRAWN BY: L. WHEELER

1. Waters of the U.S. within the project study limits have been located using submeter Bluetooth GPS antennas by Timmons Group.
2. Waters of the U.S. have not been confirmed by the U.S. Army Corps of Engineers.
3. Project limits are approximate and are from county GIS.
4. Topography based on USGS LIDAR.
5. Cowardin Stream Classifications are based solely on field observations. No formal Stream assessment methodology was completed to determine these Cowardin Classifications.

These plans and associated documents are the exclusive property of TIMMONS GROUP and may not be reproduced in whole or in part and shall not be used for any purpose whatsoever, inclusive, but not limited to construction, bidding, and/or construction taking without the express written consent of TIMMONS GROUP.

REVISIONS	
#	DESCRIPTION
1	09/30/19 Additional area added.
2	12/07/19 Per COE visit.
3	11/18/19 Per COE visit.

DRAWING DESCRIPTION
FIGURE 4: WETLANDS AND WATERS OF THE U.S. DELINEATION MAP

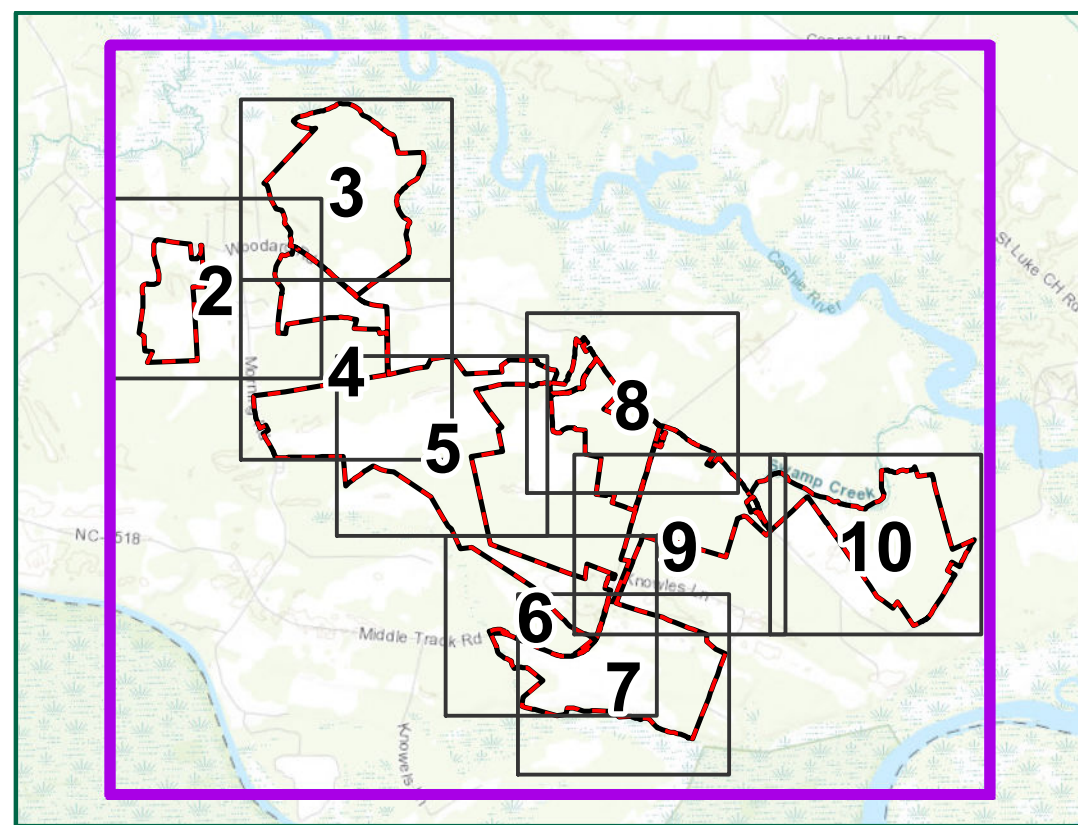
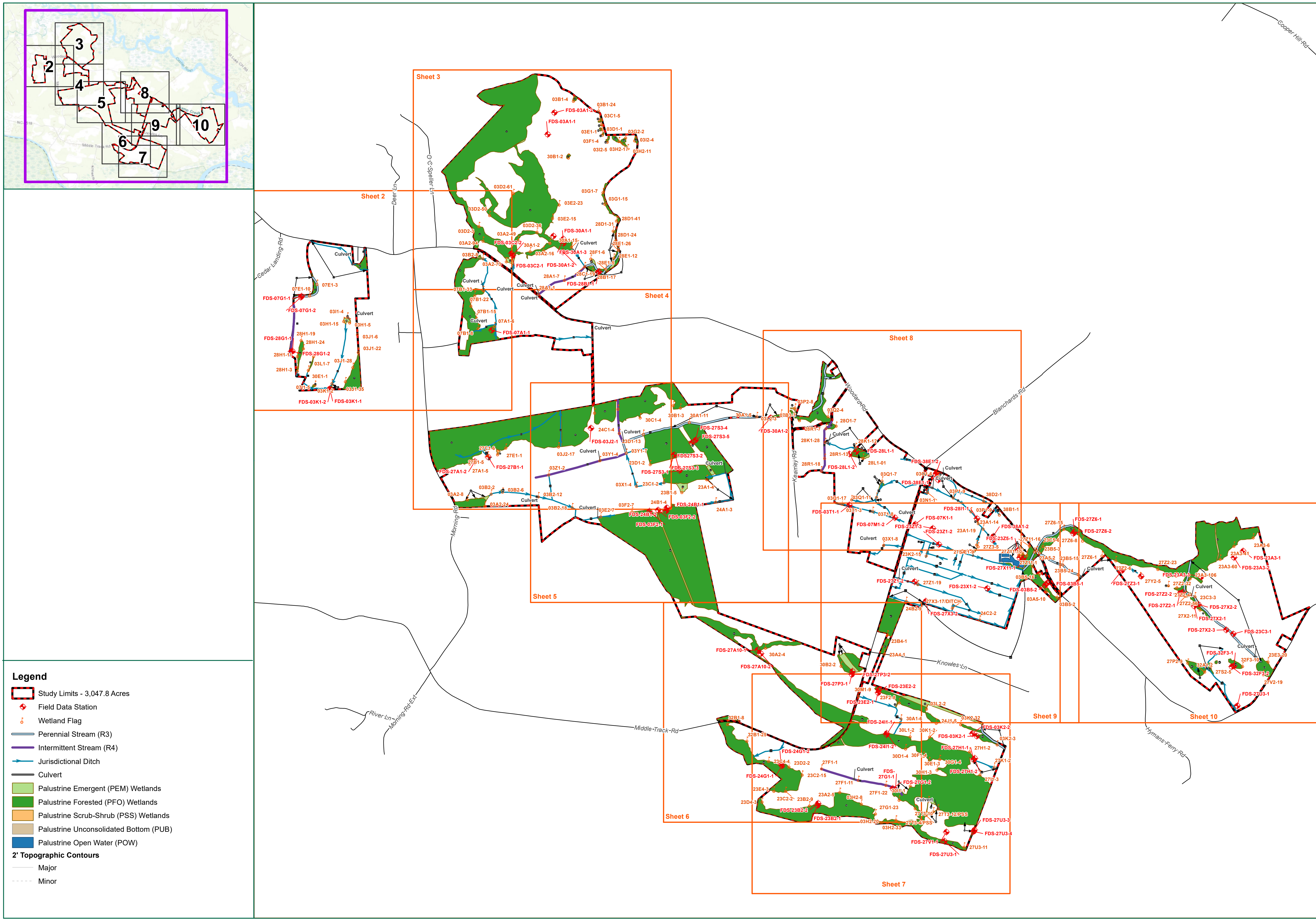
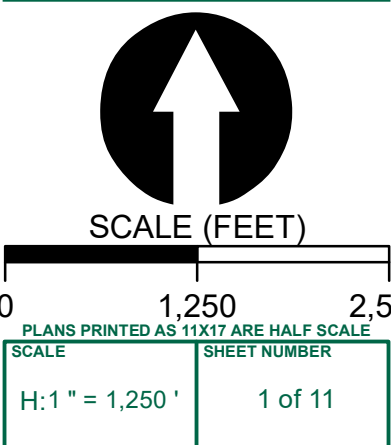

- Legend**
- Study Limits - 3,047.8 Acres
 - + Field Data Station
 - o Wetland Flag
 - Perennial Stream (R3)
 - Intermittent Stream (R4)
 - Jurisdictional Ditch
 - Culvert
 - Palustrine Emergent (PEM) Wetlands
 - Palustrine Forested (PFO) Wetlands
 - Palustrine Scrub-Shrub (PSS) Wetlands
 - Palustrine Unconsolidated Bottom (PUB)
 - Palustrine Open Water (POW)
 - 2' Topographic Contours
 - Major
 - - - Minor

TIMMONS GROUP
YOUR VISION ACHIEVED THROUGH OURS.
1001 Boulders Parkway, Suite 300
Richmond, VA 23225
TEL 804.200.6500
www.timmons.com

SUMAC PROPERTY
BERTIE COUNTY,
NORTH CAROLINA

DATE: 07/12/2019
PROJECT NUMBER: 37460
PROJECT NAME: SUMAC PROPERTY
DESIGNED BY / DRAWN BY: L. WHEELER

1. Waters of the U.S. within the project study limits have been located using submeter, Bluetooth GPS antennas by Timmons Group.
2. Waters of the U.S. have not been confirmed by the U.S. Army Corps of Engineers.
3. Project limits are approximate and are from county GIS.
4. Topography based on USGS LIDAR.
5. Cowardin Stream Classifications are based solely on field observations. No formal Stream assessment methodology was completed to determine these Cowardin Classifications.

These plans and associated documents are the exclusive property of TIMMONS GROUP and shall not be used for any purpose whatsoever, inclusive, but not limited to construction, bidding, and/or construction staking without the express written consent of TIMMONS GROUP.

REVISIONS	
#	DESCRIPTION
1	09/30/19 Additional area added.
2	11/07/19 Per COE visit.
3	11/18/19 Per COE visit.

DRAWING DESCRIPTION
FIGURE 4:
WETLANDS AND WATERS OF THE U.S. DELINEATION MAP

SCALE (FEET)

0 310 620
PLANS PRINTED AS 11X17 ARE HALF SCALE
SCALE SHEET NUMBER
H:1" = 300' 2 of 11

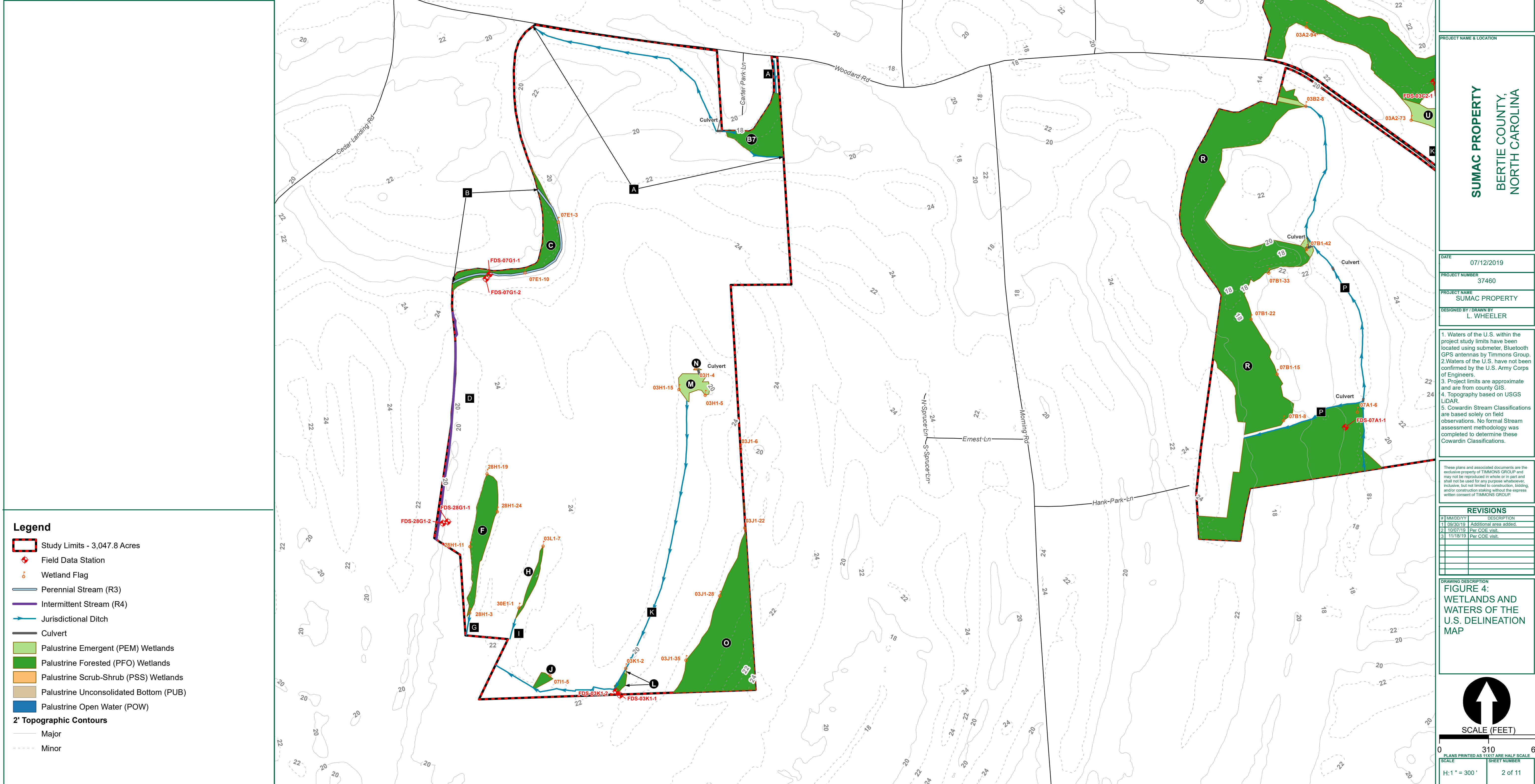
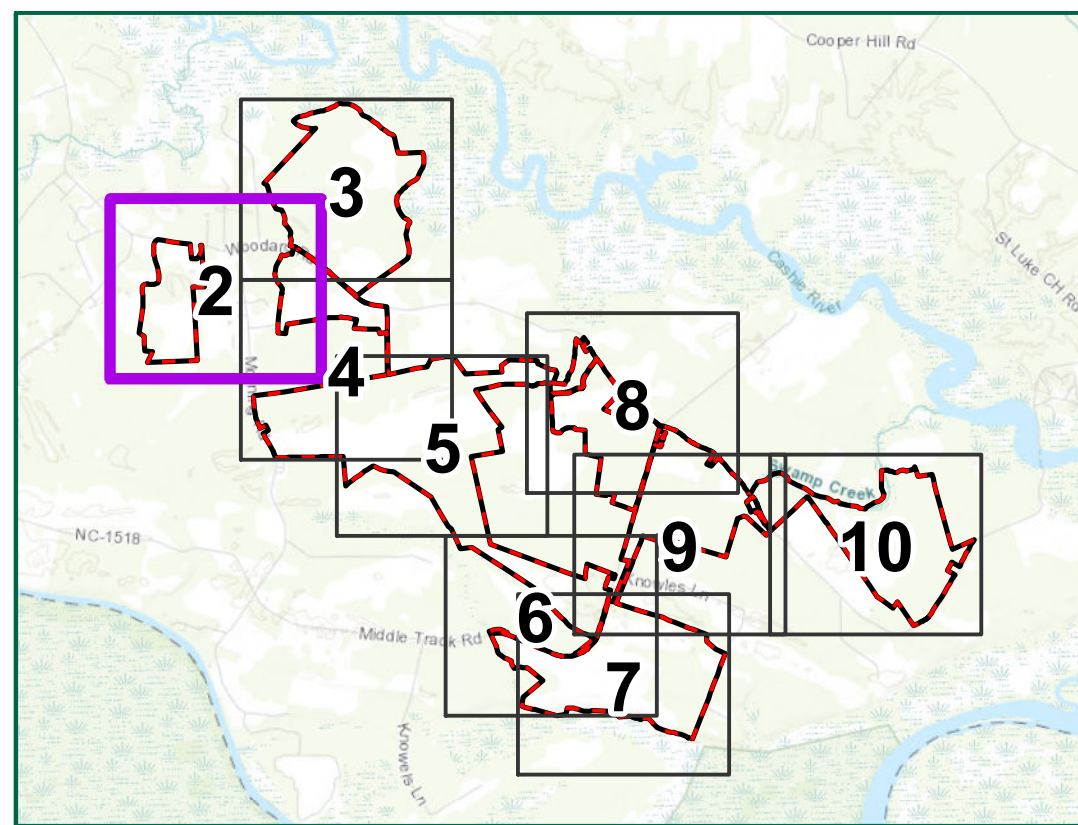

Legend

- Study Limits - 3,047.8 Acres
- + Field Data Station
- o Wetland Flag
- Perennial Stream (R3)
- Intermittent Stream (R4)
- Jurisdictional Ditch
- Culvert
- Palustrine Emergent (PEM) Wetlands
- Palustrine Forested (PFO) Wetlands
- Palustrine Scrub-Shrub (PSS) Wetlands
- Palustrine Unconsolidated Bottom (PUB)
- Palustrine Open Water (POW)
- 2' Topographic Contours**
- Major
- Minor

TIMMONS GROUP
YOUR VISION ACHIEVED THROUGH OURS.
1001 Boulders Parkway, Suite 300
Richmond, VA 23225
TEL 804.200.6500
www.timmons.com

SUMAC PROPERTY
BERTIE COUNTY,
NORTH CAROLINA

DATE: 07/12/2019
PROJECT NUMBER: 37460
PROJECT NAME: SUMAC PROPERTY
DESIGNED BY / DRAWN BY: L. WHEELER

1. Waters of the U.S. within the project study limits have been located using submeter, Bluetooth GPS antennas by Timmons Group.
2. Waters of the U.S. have not been confirmed by the U.S. Army Corps of Engineers.
3. Project limits are approximate and are from county GIS.
4. Topography based on USGS LIDAR.
5. Cowardin Stream Classifications are based solely on field observations. No formal Stream assessment methodology was completed to determine these Cowardin Classifications.

These plans and associated documents are the exclusive property of TIMMONS GROUP and shall not be reproduced in whole or in part and shall not be used for any purpose whatsoever, inclusive, but not limited to construction, bidding, and/or construction staking without the express written consent of TIMMONS GROUP.

REVISIONS	
#	DESCRIPTION
1	09/30/19 Additional area added.
2	12/07/19 Per COE visit.
3	11/18/19 Per COE visit.

DRAWING DESCRIPTION
FIGURE 4: WETLANDS AND WATERS OF THE U.S. DELINEATION MAP

SCALE (FEET)

0 310 620
PLANS PRINTED AS 1/16" ARE HALF SCALE
SCALE SHEET NUMBER
H: 1" = 300' 3 of 11

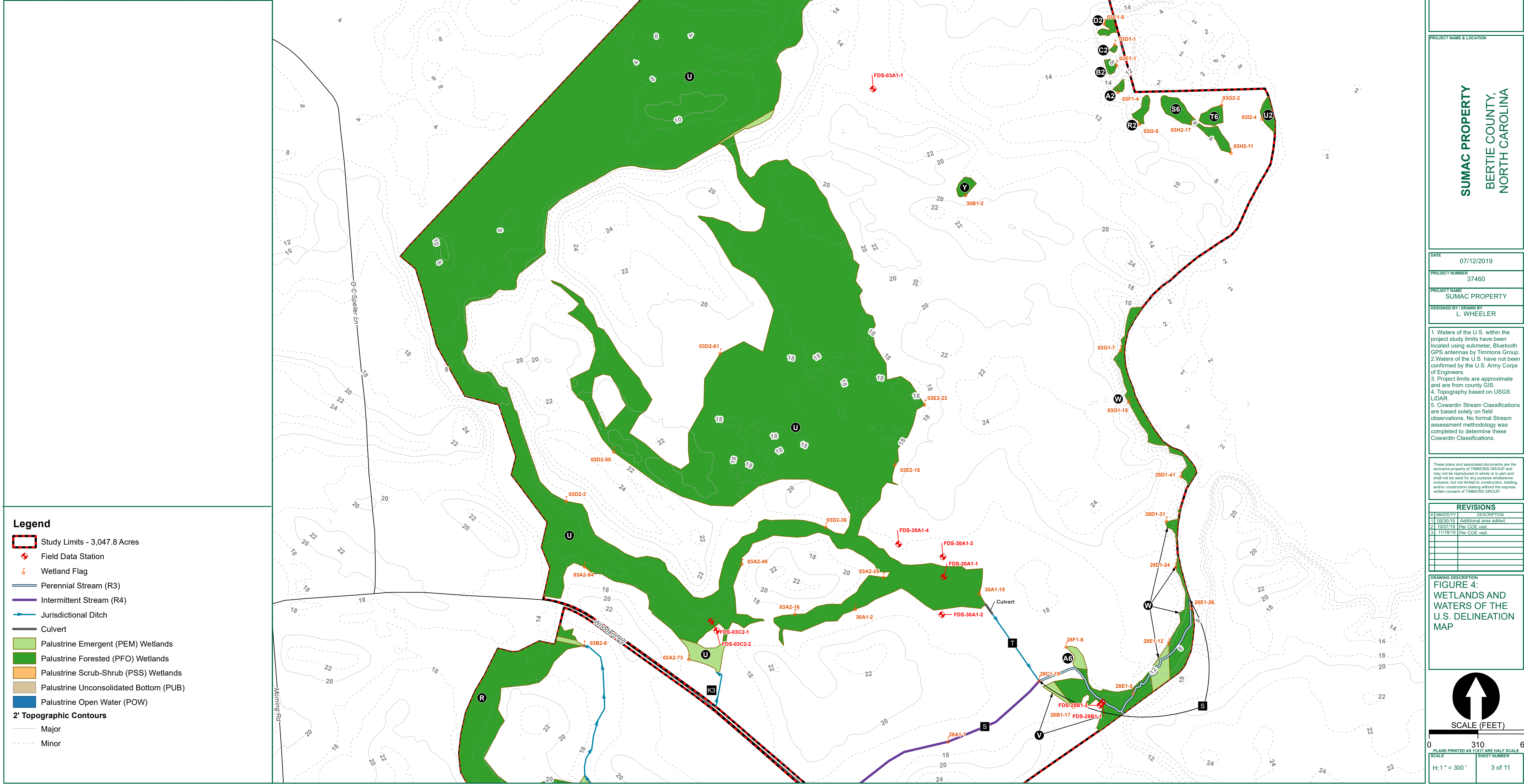
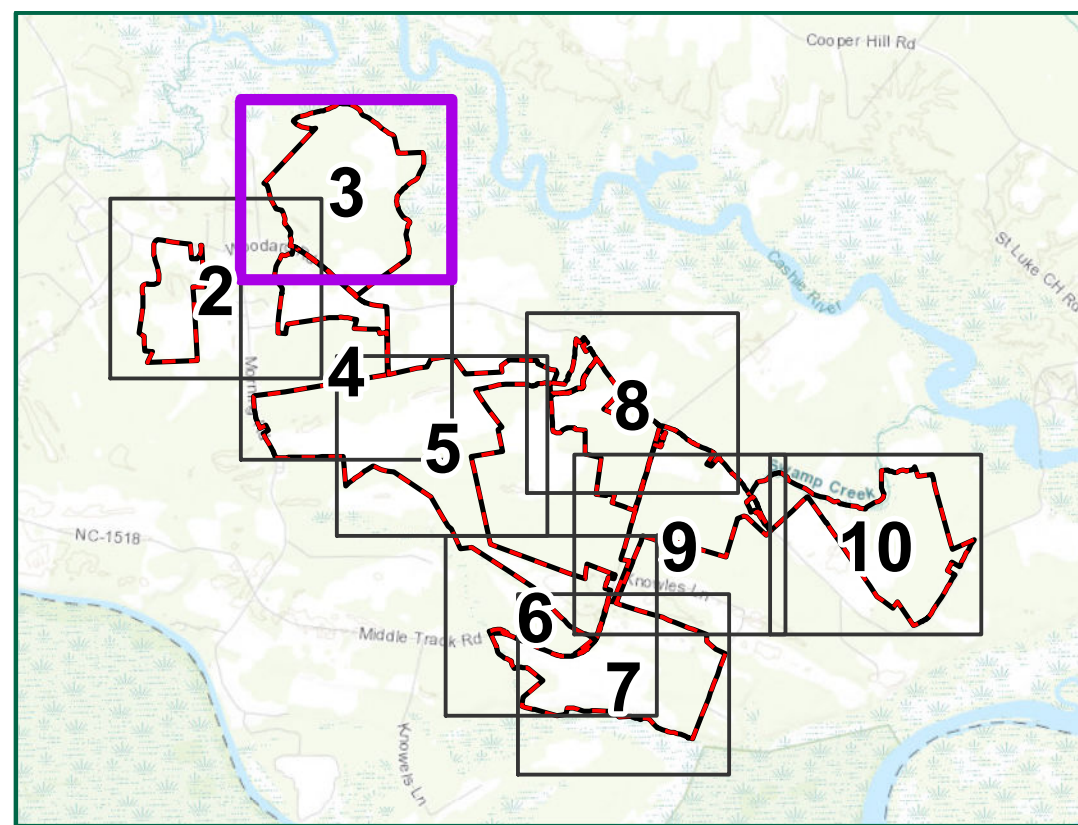

Legend

- Study Limits - 3,047.8 Acres
- + Field Data Station
- o Wetland Flag
- Perennial Stream (R3)
- Intermittent Stream (R4)
- Jurisdictional Ditch
- Culvert
- Palustrine Emergent (PEM) Wetlands
- Palustrine Forested (PFO) Wetlands
- Palustrine Scrub-Shrub (PSS) Wetlands
- Palustrine Unconsolidated Bottom (PUB)
- Palustrine Open Water (POW)
- 2' Topographic Contours**
- Major
- - - Minor



SUMAC PROPERTY
BERTIE COUNTY,
NORTH CAROLINA

DATE: 07/12/2019
PROJECT NUMBER: 37460
PROJECT NAME: SUMAC PROPERTY
DESIGNED BY / DRAWN BY: L. WHEELER

1. Waters of the U.S. within the project study limits have been located using submeter, Bluetooth GPS antennas by Timmons Group.
2. Waters of the U.S. have not been confirmed by the U.S. Army Corps of Engineers.
3. Project limits are approximate and are from county GIS.
4. Topography based on USGS LIDAR.
5. Cowardin Stream Classifications are based solely on field observations. No formal Stream assessment methodology was completed to determine these Cowardin Classifications.

These plans and associated documents are the exclusive property of TIMMONS GROUP and may not be reproduced in whole or in part and shall not be used for any purpose whatsoever, inclusive, but not limited to construction, bidding, and/or construction staking without the express written consent of TIMMONS GROUP.

REVISIONS	
#	DESCRIPTION
1	09/30/19 Additional area added.
2	12/07/19 Per COE visit.
3	11/18/19 Per COE visit.

DRAWING DESCRIPTION
FIGURE 4: WETLANDS AND WATERS OF THE U.S. DELINEATION MAP

SCALE (FEET)

0 310 620
PLANS PRINTED AS 11X17 ARE HALF SCALE
SCALE SHEET NUMBER
H:1" = 300' 4 of 11

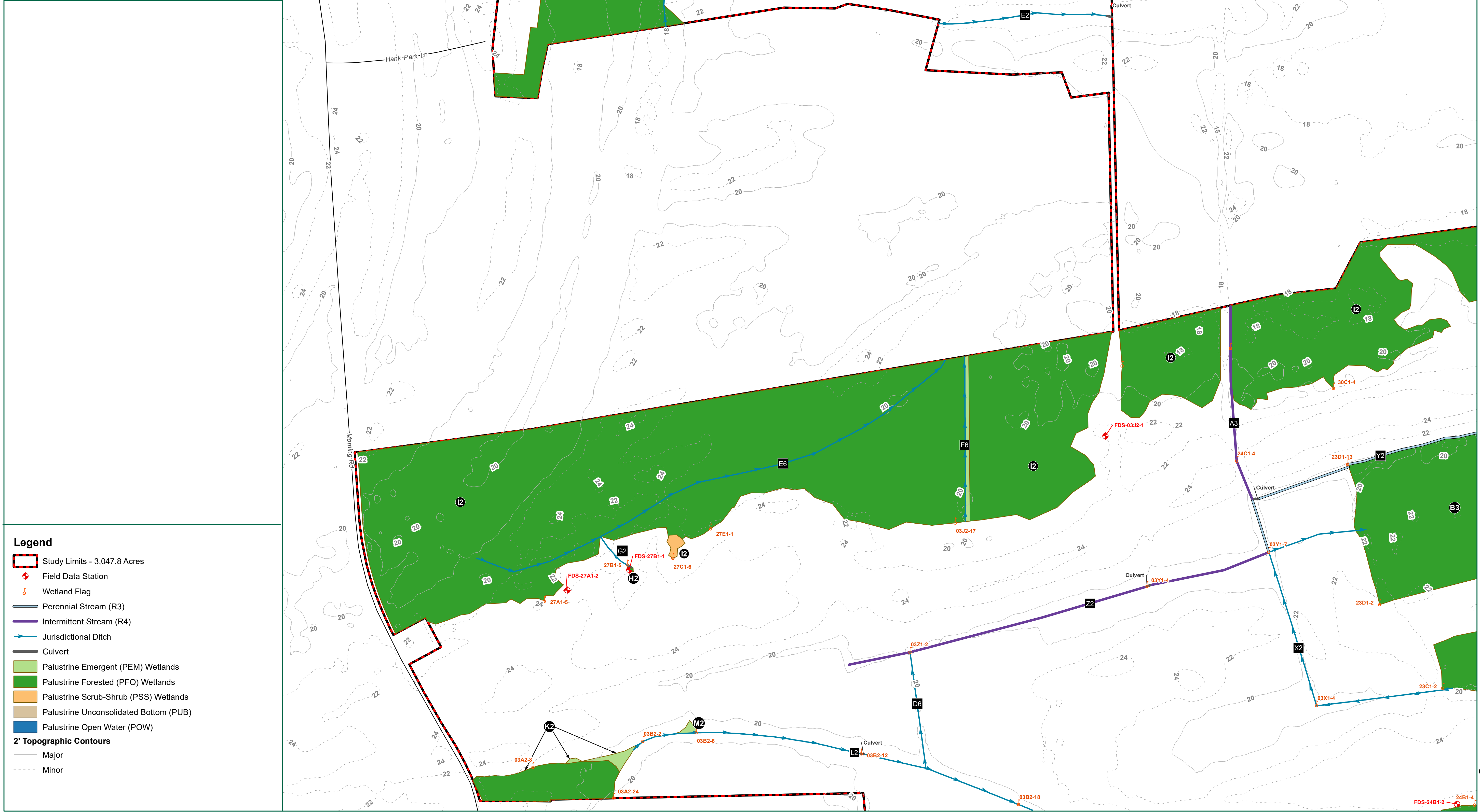
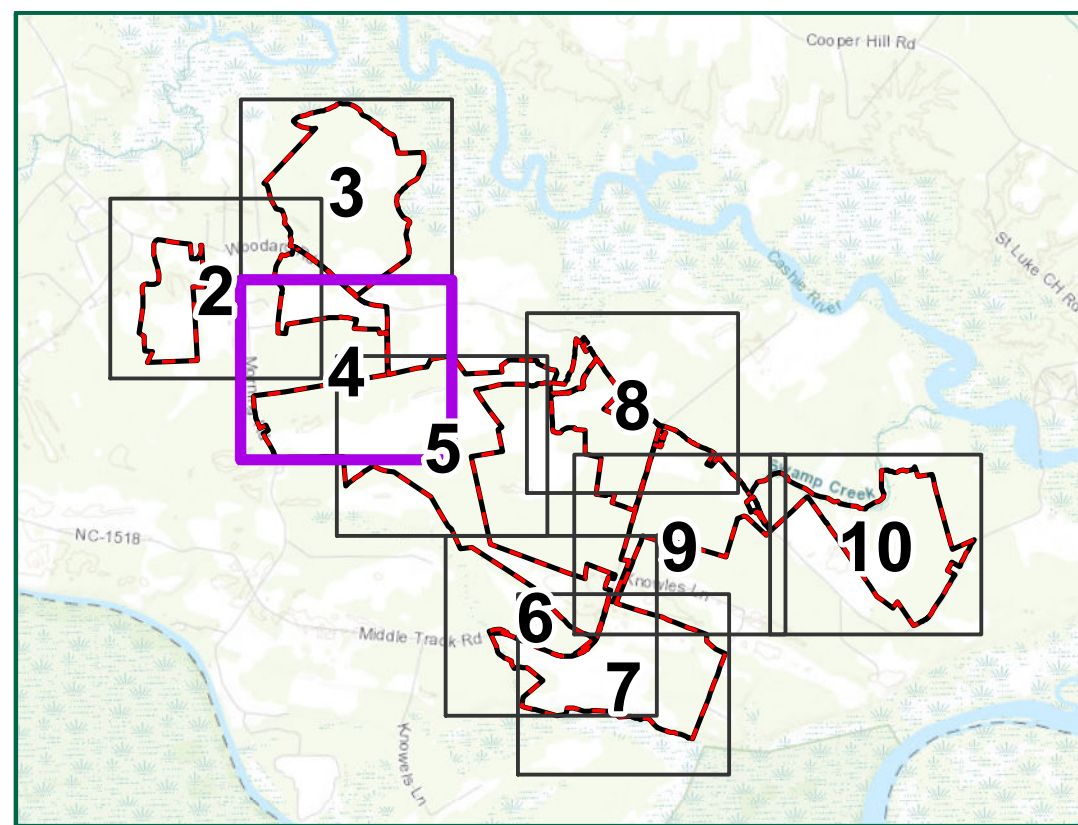

Legend

- Study Limits - 3,047.8 Acres
- Field Data Station
- Wetland Flag
- Perennial Stream (R3)
- Intermittent Stream (R4)
- Jurisdictional Ditch
- Culvert
- Palustrine Emergent (PEM) Wetlands
- Palustrine Forested (PFO) Wetlands
- Palustrine Scrub-Shrub (PSS) Wetlands
- Palustrine Unconsolidated Bottom (PUB)
- Palustrine Open Water (POW)
- 2' Topographic Contours
 - Major
 - Minor

TIMMONS GROUP
YOUR VISION ACHIEVED THROUGH OURS.
1001 Boulders Parkway, Suite 300
Richmond, VA 23225
TEL 804.200.6500
www.timmons.com

SUMAC PROPERTY
BERTIE COUNTY,
NORTH CAROLINA

PROJECT NAME & LOCATION

DATE: 07/12/2019
PROJECT NUMBER: 37460
PROJECT NAME: SUMAC PROPERTY
DESIGNED BY / DRAWN BY: L. WHEELER

1. Waters of the U.S. within the project study limits have been located using submeter, Bluetooth GPS antennas by Timmons Group.
2. Waters of the U.S. have not been confirmed by the U.S. Army Corps of Engineers.
3. Project limits are approximate and are from county GIS.
4. Topography based on USGS LIDAR.
5. Cowardin Stream Classifications are based solely on field observations. No formal Stream assessment methodology was completed to determine these Cowardin Classifications.

These plans and associated documents are the exclusive property of TIMMONS GROUP and shall not be used for any purpose whatsoever, inclusive, but not limited to construction, bidding, and/or construction taking without the express written consent of TIMMONS GROUP.

REVISIONS	
#	DESCRIPTION
1	09/30/19 Additional area added.
2	11/07/19 Per COE visit.
3	11/18/19 Per COE visit.

DRAWING DESCRIPTION
**FIGURE 4:
WETLANDS AND
WATERS OF THE
U.S. DELINEATION
MAP**

SCALE (FEET)

0 310 620
PLANS PRINTED AS 11x17 ARE HALF SCALE
SCALE: H:1" = 300'

SHEET NUMBER	5 of 11
--------------	---------

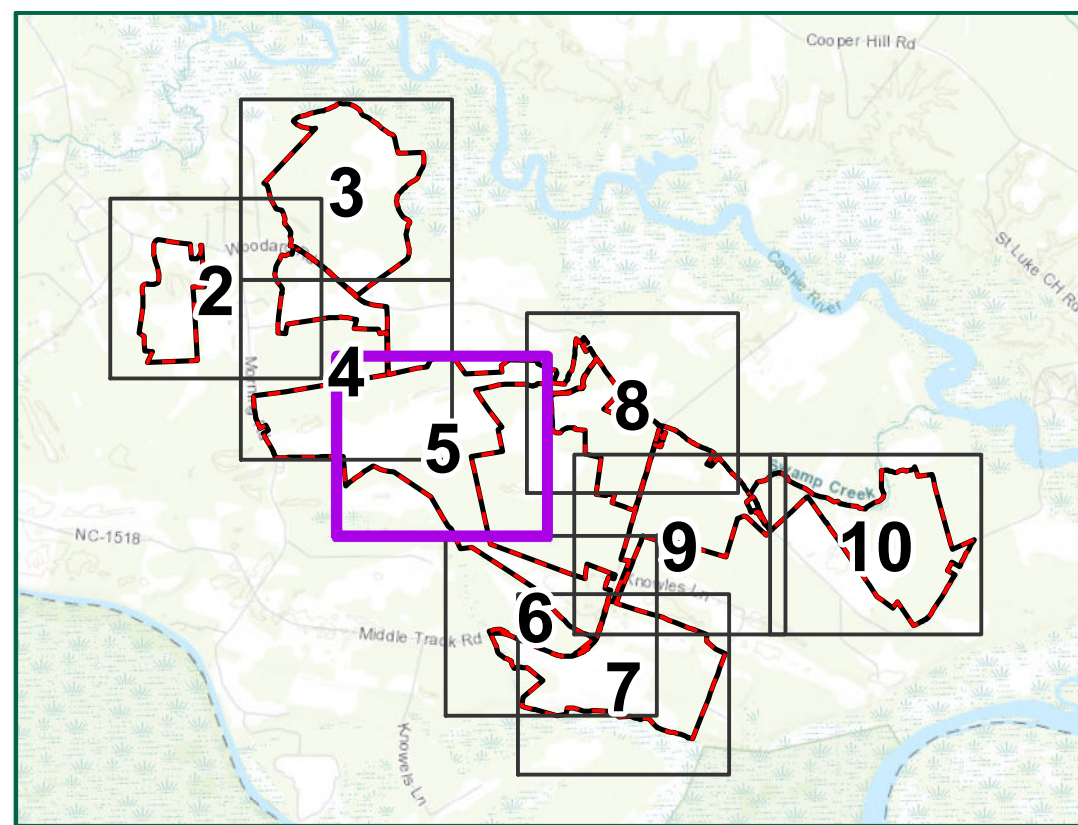

Legend

- Study Limits - 3,047.8 Acres
- + Field Data Station
- o Wetland Flag
- Perennial Stream (R3)
- Intermittent Stream (R4)
- Jurisdictional Ditch
- Culvert
- Palustrine Emergent (PEM) Wetlands
- Palustrine Forested (PFO) Wetlands
- Palustrine Scrub-Shrub (PSS) Wetlands
- Palustrine Unconsolidated Bottom (PUB)
- Palustrine Open Water (POW)
- 2' Topographic Contours**
- Major
- - - Minor

TIMMONS GROUP
YOUR VISION ACHIEVED THROUGH OURS.
1001 Boulders Parkway, Suite 300
Richmond, VA 23225
TEL 804.200.6500
www.timmons.com

SUMAC PROPERTY
BERTIE COUNTY,
NORTH CAROLINA

DATE: 07/12/2019
PROJECT NUMBER: 37460
PROJECT NAME: SUMAC PROPERTY
DESIGNED BY / DRAWN BY: L. WHEELER

1. Waters of the U.S. within the project study limits have been located using submeter, Bluetooth GPS antennas by Timmons Group.
2. Waters of the U.S. have not been confirmed by the U.S. Army Corps of Engineers.
3. Project limits are approximate and are from county GIS.
4. Topography based on USGS LIDAR.
5. Cowardin Stream Classifications are based solely on field observations. No formal Stream assessment methodology was completed to determine these Cowardin Classifications.

These plans and associated documents are the exclusive property of TIMMONS GROUP and shall not be reproduced in whole or in part and shall not be used for any purpose whatsoever, inclusive, but not limited to construction, bidding, and/or construction taking without the express written consent of TIMMONS GROUP.

#	MM/DD/YYYY	DESCRIPTION
1	09/30/19	Additional area added.
2	12/07/19	Per COE visit.
3	11/18/19	Per COE visit.

DRAWING DESCRIPTION
**FIGURE 4:
WETLANDS AND
WATERS OF THE
U.S. DELINEATION
MAP**

SCALE (FEET)

0 310 620
PLANS PRINTED AS 11X17 ARE HALF SCALE
SCALE SHEET NUMBER
H:1" = 300' 6 of 11

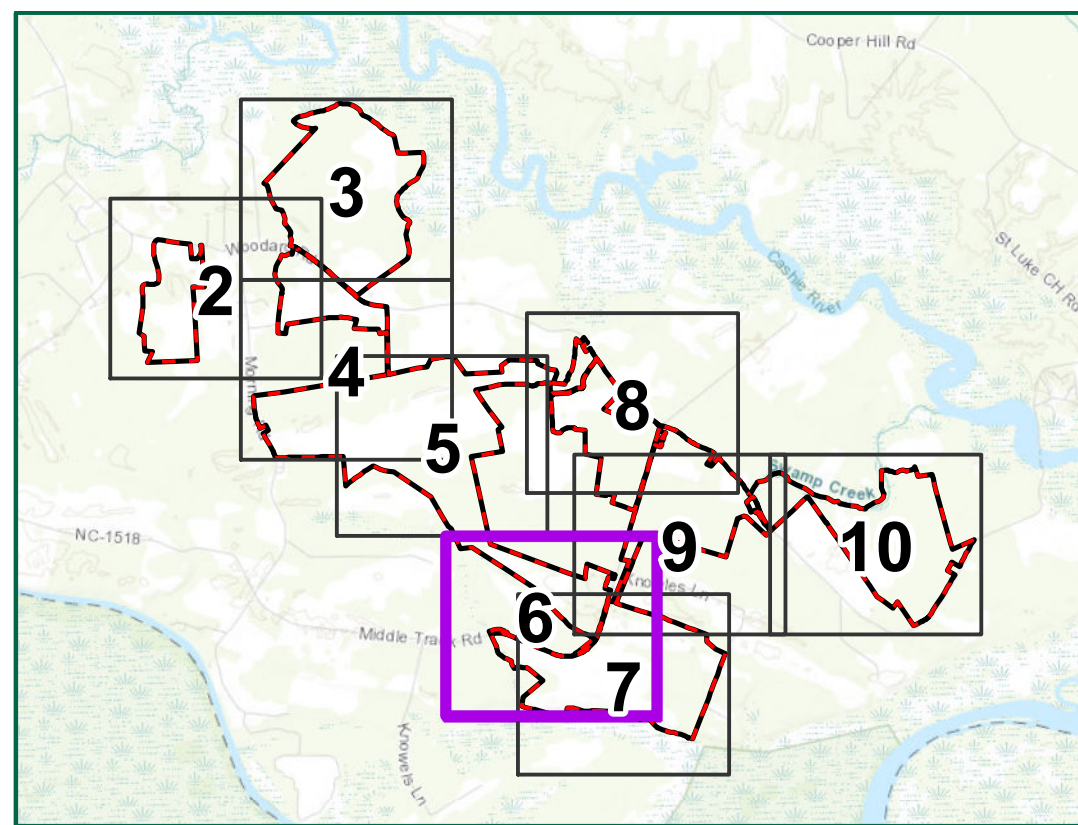

Legend

- Study Limits - 3,047.8 Acres
- + Field Data Station
- o Wetland Flag
- Perennial Stream (R3)
- Intermittent Stream (R4)
- Jurisdictional Ditch
- Culvert
- Palustrine Emergent (PEM) Wetlands
- Palustrine Forested (PFO) Wetlands
- Palustrine Scrub-Shrub (PSS) Wetlands
- Palustrine Unconsolidated Bottom (PUB)
- Palustrine Open Water (POW)
- 2' Topographic Contours**
- Major
- Minor

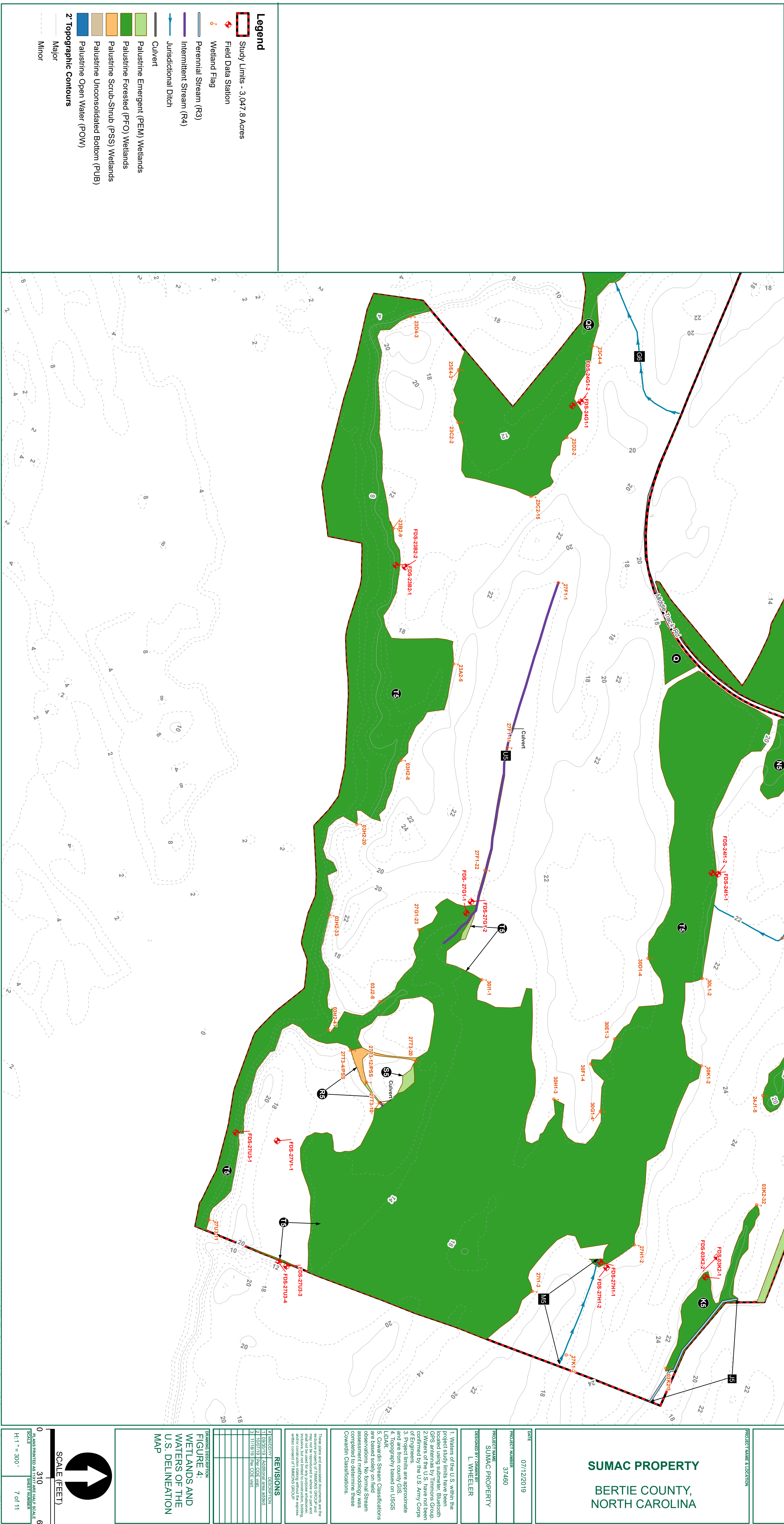
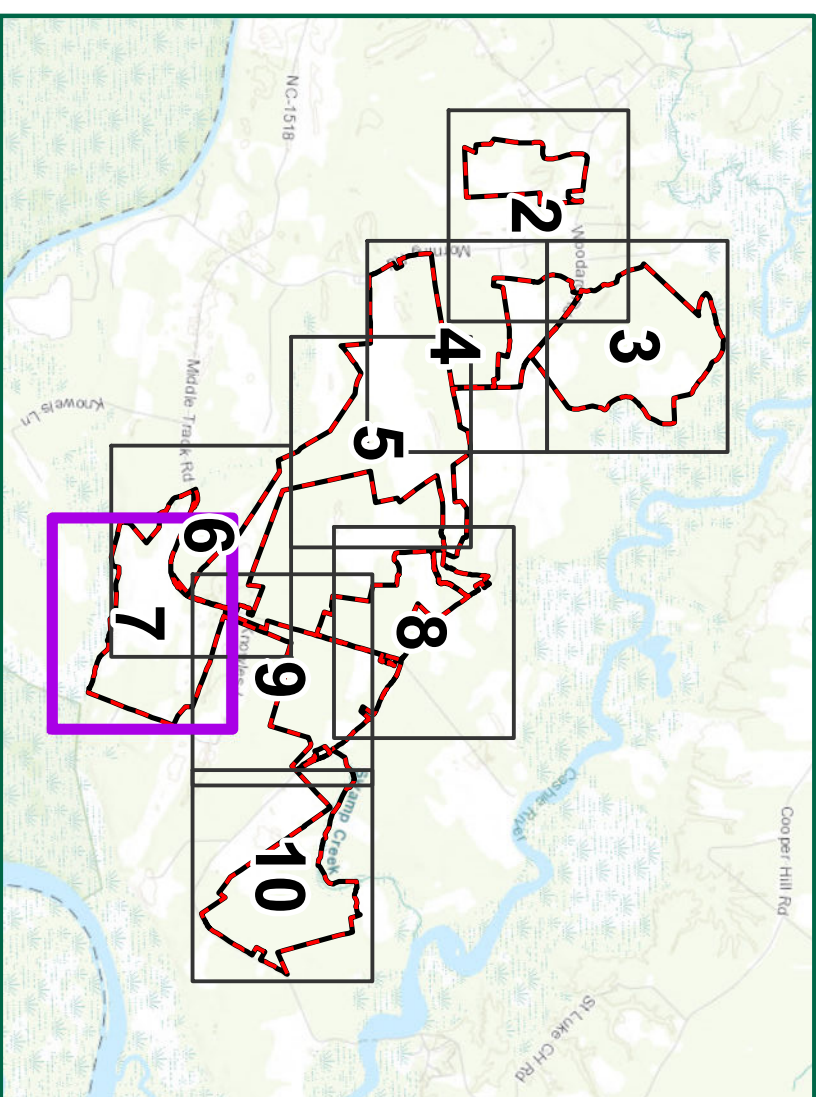

Legend

- Study Limits - 3,047.8 Acres
- ◆ Field Data Station
- ⊕ Wetland Flag
- Perennial Stream (R3)
- Intermittent Stream (R4)
- Jurisdictional Ditch
- Culvert
- Palustrine Emergent (PEM) Wetlands
- Palustrine Forested (PFO) Wetlands
- Palustrine Scrub-Shrub (PSS) Wetlands
- Palustrine Unconsolidated Bottom (PUB)
- Palustrine Open Water (POW)
- 2' Topographic Contours
- Major
- Minor

TIMMONS GROUP
YOUR VISION ACHIEVED THROUGH OURS.
1001 Boulders Parkway, Suite 300
Richmond, VA 23225
TEL 804.200.6500
www.timmons.com

SUMAC PROPERTY
BERTIE COUNTY,
NORTH CAROLINA

DATE	07/12/2019									
PROJECT NUMBER	37460									
PROJECT NAME	SUMAC PROPERTY									
DESIGNED BY / DRAWN BY	L. WHEELER									
<p>1. Waters of the U.S. within the project study limits have been identified using Timmons Group, GPS surveys by Timmons Group, 2. Waters of the U.S. have not been confirmed by the U.S. Army Corps of Engineers. The are approximate and see from nearby GIS.</p> <p>4. Topography based on USGS LIDAR</p> <p>5. Cowardin Stream Classifications observation. No formal Stream assessment methodology was completed to determine these Cowardin Classifications.</p>										
<p>These plans and associated documents are the property of Timmons Group, Inc. and may not be reproduced in whole or in part and may not be used for any other project without the express written consent of Timmons Group, Inc.</p>										
<p>REVISIONS</p> <table border="1" style="width: 100%; border-collapse: collapse;"> <thead> <tr> <th>NO.</th> <th>DATE</th> <th>DESCRIPTION</th> </tr> </thead> <tbody> <tr> <td>1</td> <td>03/20/19</td> <td>ADDITIONAL DATA WORK</td> </tr> <tr> <td>2</td> <td>07/12/19</td> <td>PER. CODE. ADD.</td> </tr> </tbody> </table>		NO.	DATE	DESCRIPTION	1	03/20/19	ADDITIONAL DATA WORK	2	07/12/19	PER. CODE. ADD.
NO.	DATE	DESCRIPTION								
1	03/20/19	ADDITIONAL DATA WORK								
2	07/12/19	PER. CODE. ADD.								

**FIGURE 4:
WETLANDS AND
WATERS OF THE
U.S. DELINEATION
MAP**

SCALE (FEET)

0 310 620

H:1" = 300'

7 of 11



SUMAC PROPERTY
BERTIE COUNTY,
NORTH CAROLINA

DATE: 07/12/2019
PROJECT NUMBER: 37460
PROJECT NAME: SUMAC PROPERTY
DESIGNED BY / DRAWN BY: L. WHEELER

1. Waters of the U.S. within the project study limits have been located using submeter Bluetooth GPS antennas by Timmons Group.
2. Waters of the U.S. have not been confirmed by the U.S. Army Corps of Engineers.
3. Project limits are approximate and are from county GIS.
4. Topography based on USGS LIDAR.
5. Cowardin Stream Classifications are based solely on field observations. No formal Stream assessment methodology was completed to determine these Cowardin Classifications.

These plans and associated documents are the exclusive property of TIMMONS GROUP and shall not be reproduced in whole or in part and shall not be used for any purpose whatsoever, inclusive, but not limited to construction, bidding, and/or construction taking without the express written consent of TIMMONS GROUP.

REVISIONS	
#	DESCRIPTION
1	09/30/19 Additional area added.
2	12/07/19 Per COE visit.
3	11/18/19 Per COE visit.

DRAWING DESCRIPTION
FIGURE 4: WETLANDS AND WATERS OF THE U.S. DELINEATION MAP

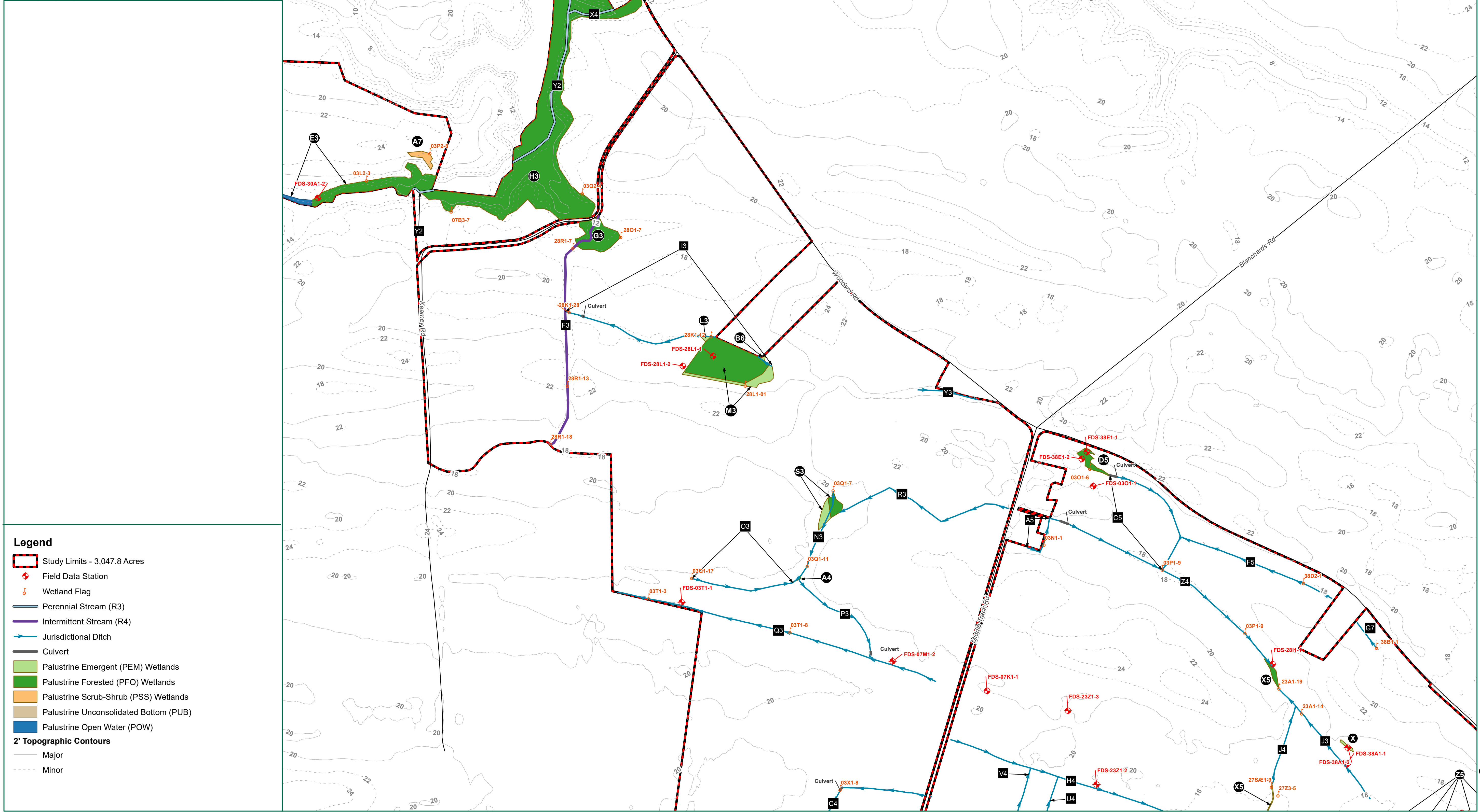
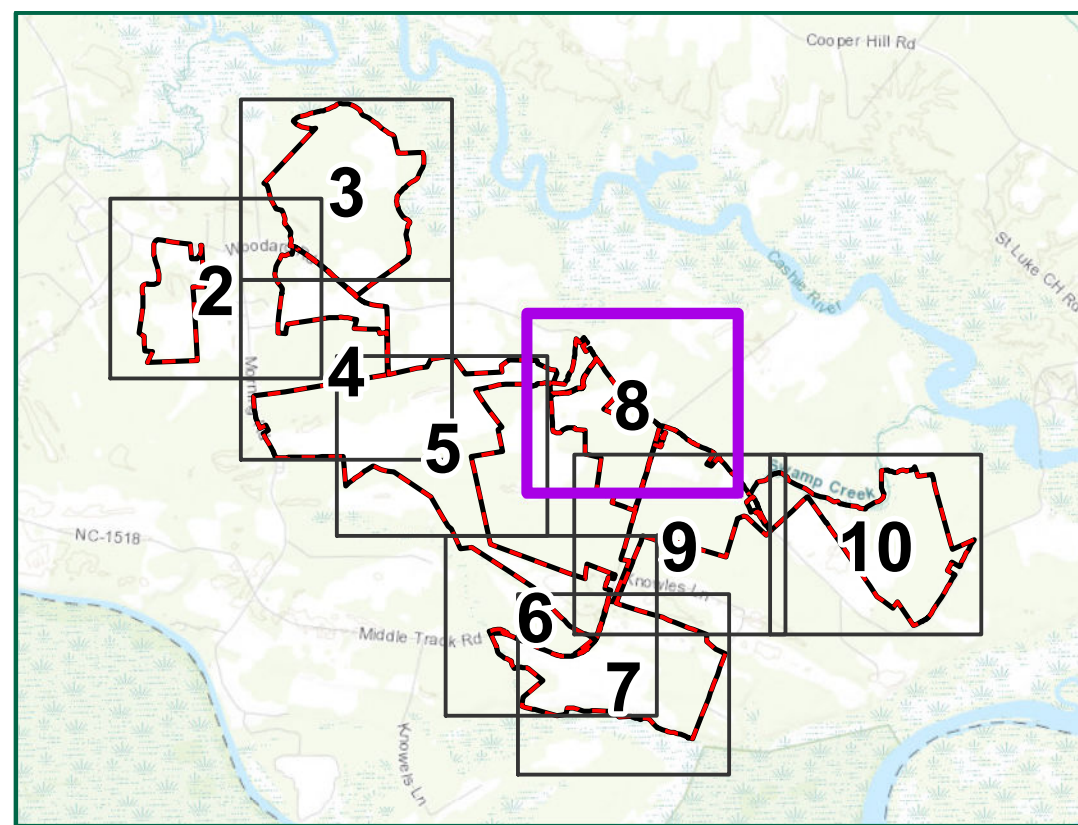
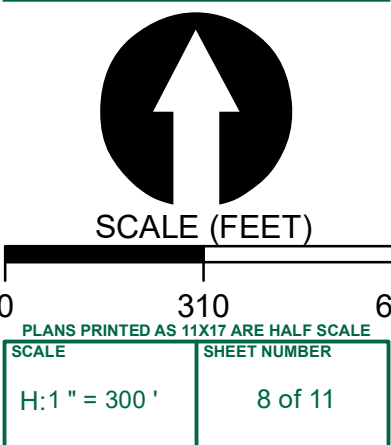

Legend

- Study Limits - 3,047.8 Acres
- Field Data Station
- Wetland Flag
- Perennial Stream (R3)
- Intermittent Stream (R4)
- Jurisdictional Ditch
- Culvert
- Palustrine Emergent (PEM) Wetlands
- Palustrine Forested (PFO) Wetlands
- Palustrine Scrub-Shrub (PSS) Wetlands
- Palustrine Unconsolidated Bottom (PUB)
- Palustrine Open Water (POW)
- 2' Topographic Contours
 - Major
 - Minor



SUMAC PROPERTY
BERTIE COUNTY,
NORTH CAROLINA

PROJECT NAME & LOCATION

DATE	07/12/2019
PROJECT NUMBER	37460
PROJECT NAME	SUMAC PROPERTY
DESIGNED BY / DRAWN BY	L. WHEELER

1. Waters of the U.S. within the project study limits have been located using submeter, Bluetooth GPS antennas by Timmons Group.
2. Waters of the U.S. have not been confirmed by the U.S. Army Corps of Engineers.
3. Project limits are approximate and are from county GIS.
4. Topography based on USGS LIDAR.
5. Cowardin Stream Classifications are based solely on field observations. No formal Stream assessment methodology was completed to determine these Cowardin Classifications.

These plans and associated documents are the exclusive property of TIMMONS GROUP and shall not be used for any purpose whatsoever, inclusive, but not limited to construction, bidding, and/or construction staking without the express written consent of TIMMONS GROUP.

REVISIONS	
#	DESCRIPTION
1	09/30/19 Additional area added.
2	11/07/19 Per COE visit.
3	11/18/19 Per COE visit.

DRAWING DESCRIPTION
FIGURE 4: WETLANDS AND WATERS OF THE U.S. DELINEATION MAP

SCALE (FEET)

0 310 620
PLANS PRINTED AS 11x17 ARE HALF SCALE
SCALE SHEET NUMBER
H:1" = 300' 9 of 11

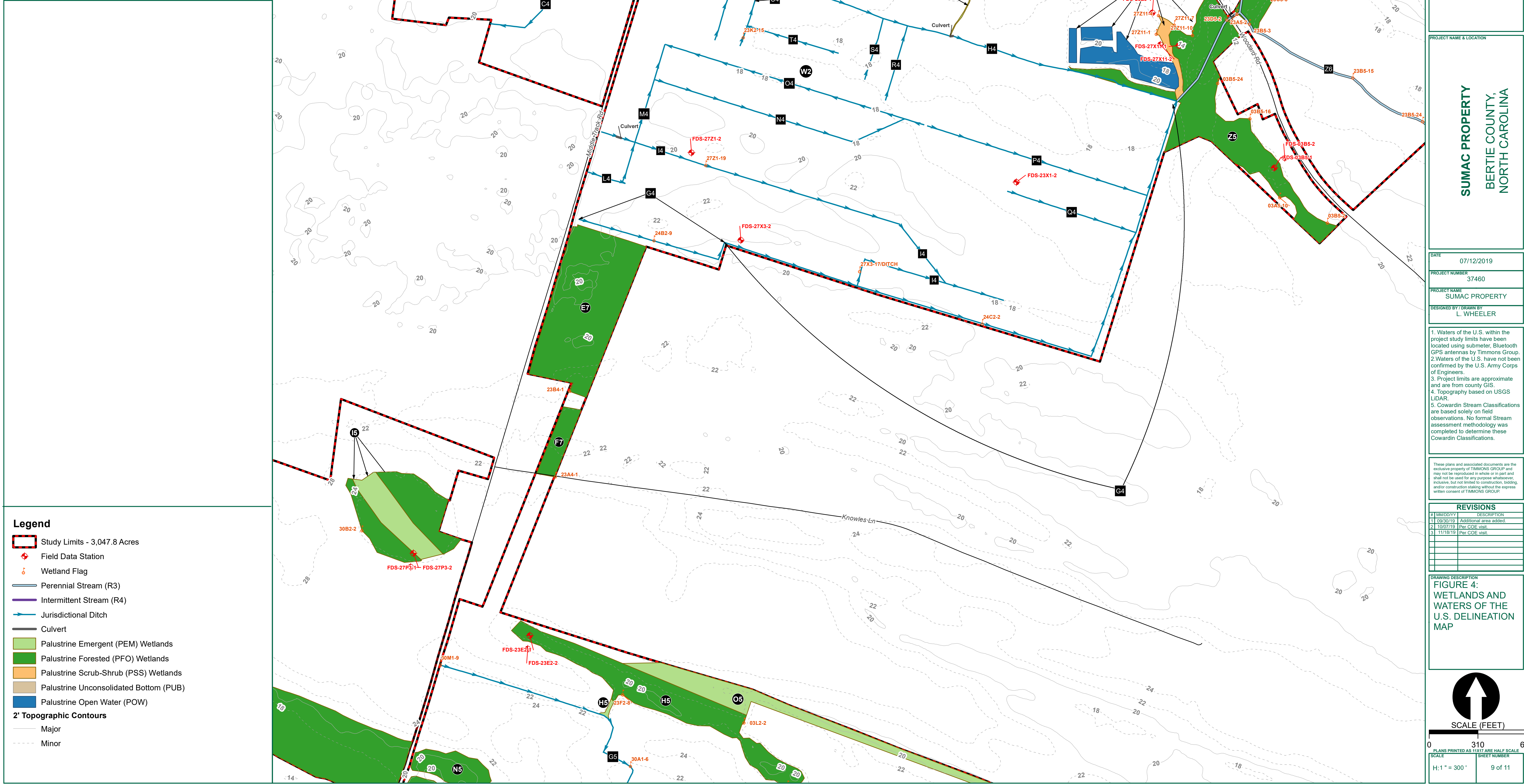
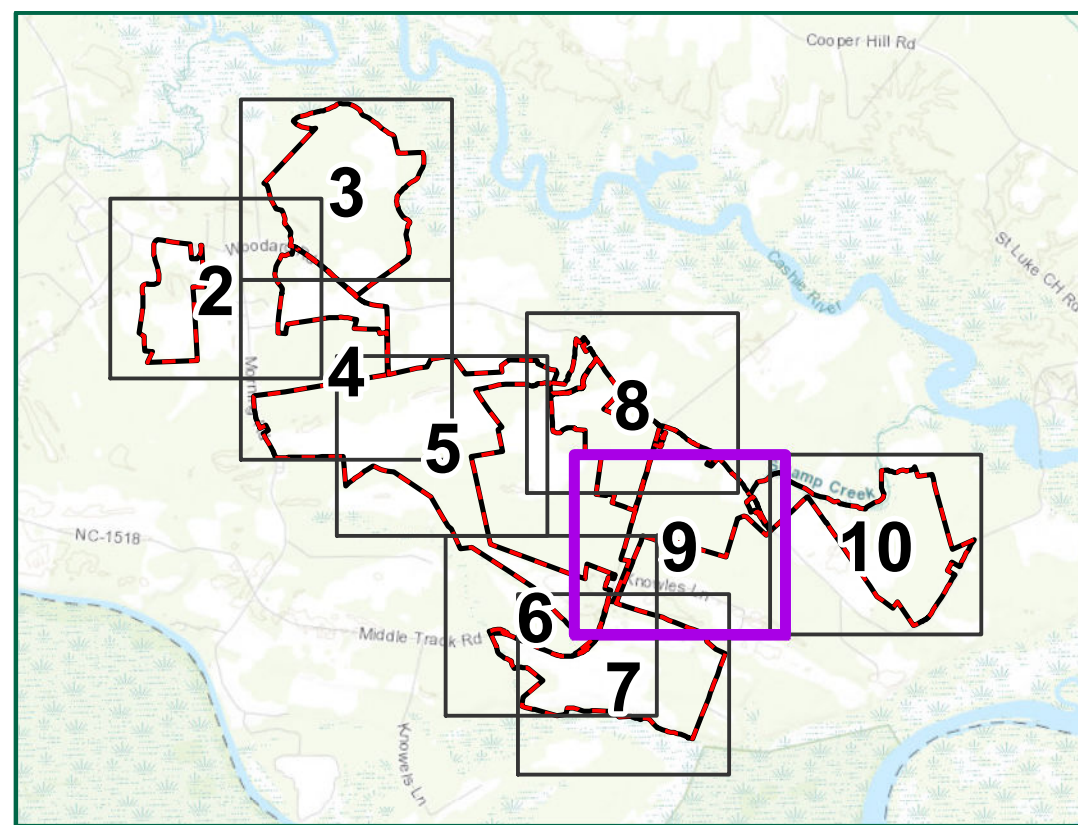

Legend

- Study Limits - 3,047.8 Acres
- ◆ Field Data Station
- Wetland Flag
- Perennial Stream (R3)
- Intermittent Stream (R4)
- Jurisdictional Ditch
- Culvert
- Palustrine Emergent (PEM) Wetlands
- Palustrine Forested (PFO) Wetlands
- Palustrine Scrub-Shrub (PSS) Wetlands
- Palustrine Unconsolidated Bottom (PUB)
- Palustrine Open Water (POW)
- 2' Topographic Contours**
- Major
- - - Minor



SUMAC PROPERTY
BERTIE COUNTY,
NORTH CAROLINA

PROJECT NAME & LOCATION

DATE	07/12/2019
PROJECT NUMBER	37460
PROJECT NAME	SUMAC PROPERTY
DESIGNED BY / DRAWN BY	L. WHEELER

1. Waters of the U.S. within the project study limits have been located using submeter, Bluetooth GPS antennas by Timmons Group.
2. Waters of the U.S. have not been confirmed by the U.S. Army Corps of Engineers.
3. Project limits are approximate and are from county GIS.
4. Topography based on USGS LIDAR.
5. Cowardin Stream Classifications are based solely on field observations. No formal Stream assessment methodology was completed to determine these Cowardin Classifications.

These plans and associated documents are the exclusive property of TIMMONS GROUP and shall not be reproduced in whole or in part and shall not be used for any purpose whatsoever, inclusive, but not limited to construction, bidding, and/or construction taking without the express written consent of TIMMONS GROUP.

REVISIONS	
#	DESCRIPTION
1	09/30/19 Additional area added.
2	11/07/19 Per COE visit.
3	11/18/19 Per COE visit.

DRAWING DESCRIPTION
FIGURE 4: WETLANDS AND WATERS OF THE U.S. DELINEATION MAP

SCALE (FEET)

0 310 620

PLANS PRINTED AS 11X17 ARE HALF SCALE

SCALE	SHEET NUMBER
H:1" = 300'	10 of 11

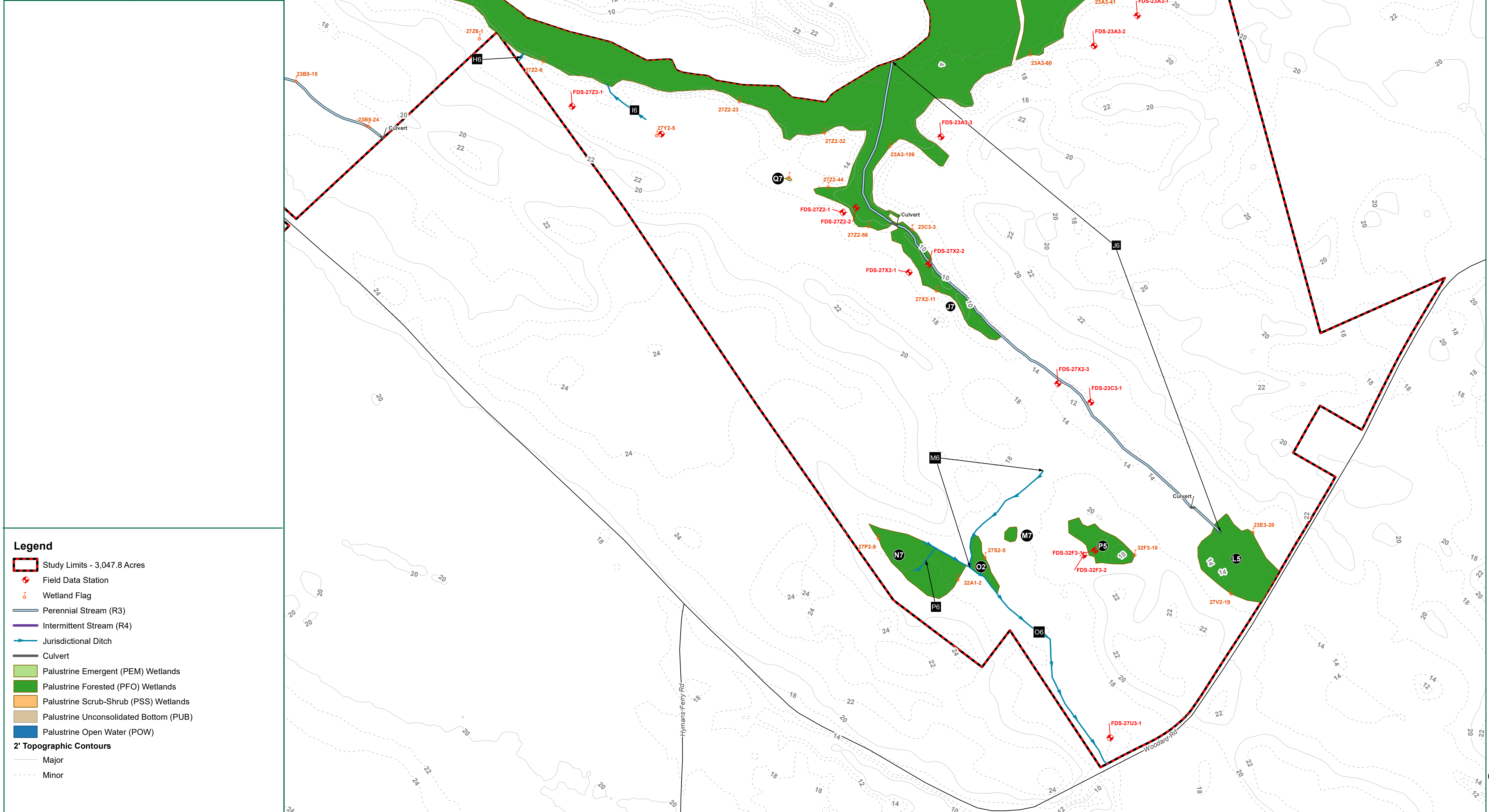
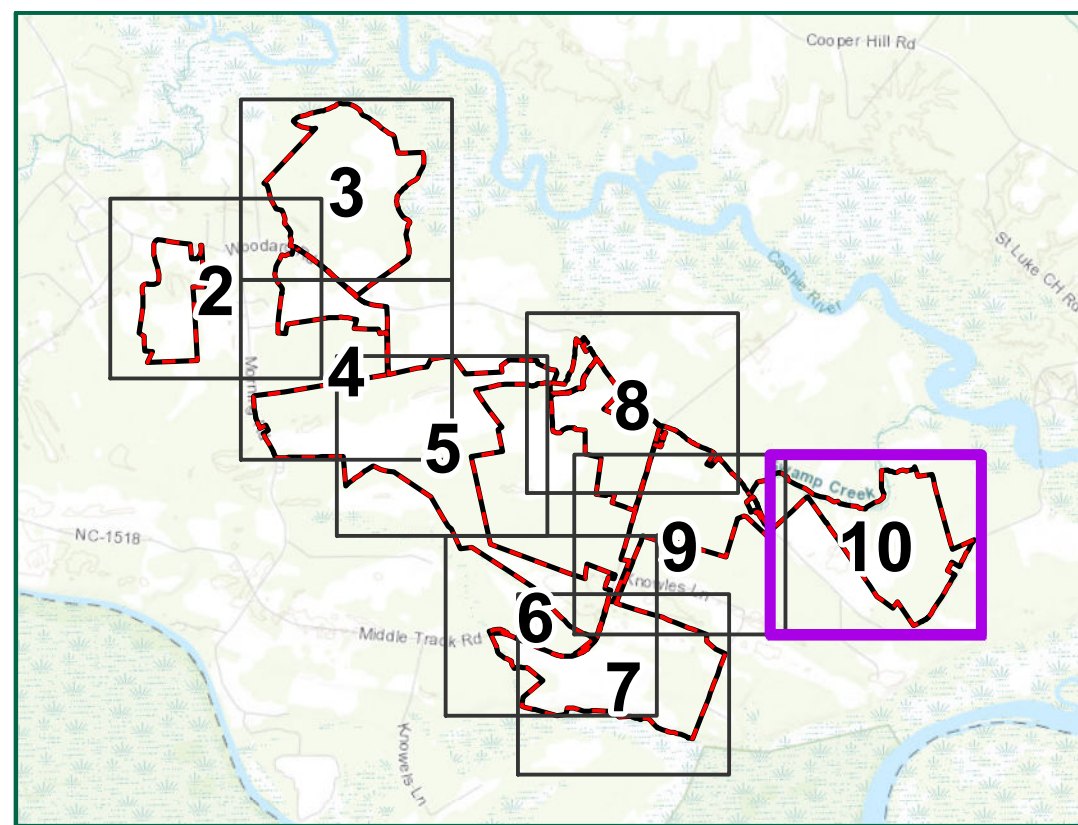

Legend

- Study Limits - 3,047.8 Acres
- + Field Data Station
- o Wetland Flag
- Perennial Stream (R3)
- Intermittent Stream (R4)
- Jurisdictional Ditch
- Culvert
- Palustrine Emergent (PEM) Wetlands
- Palustrine Forested (PFO) Wetlands
- Palustrine Scrub-Shrub (PSS) Wetlands
- Palustrine Unconsolidated Bottom (PUB)
- Palustrine Open Water (POW)
- 2' Topographic Contours**
- Major
- Minor

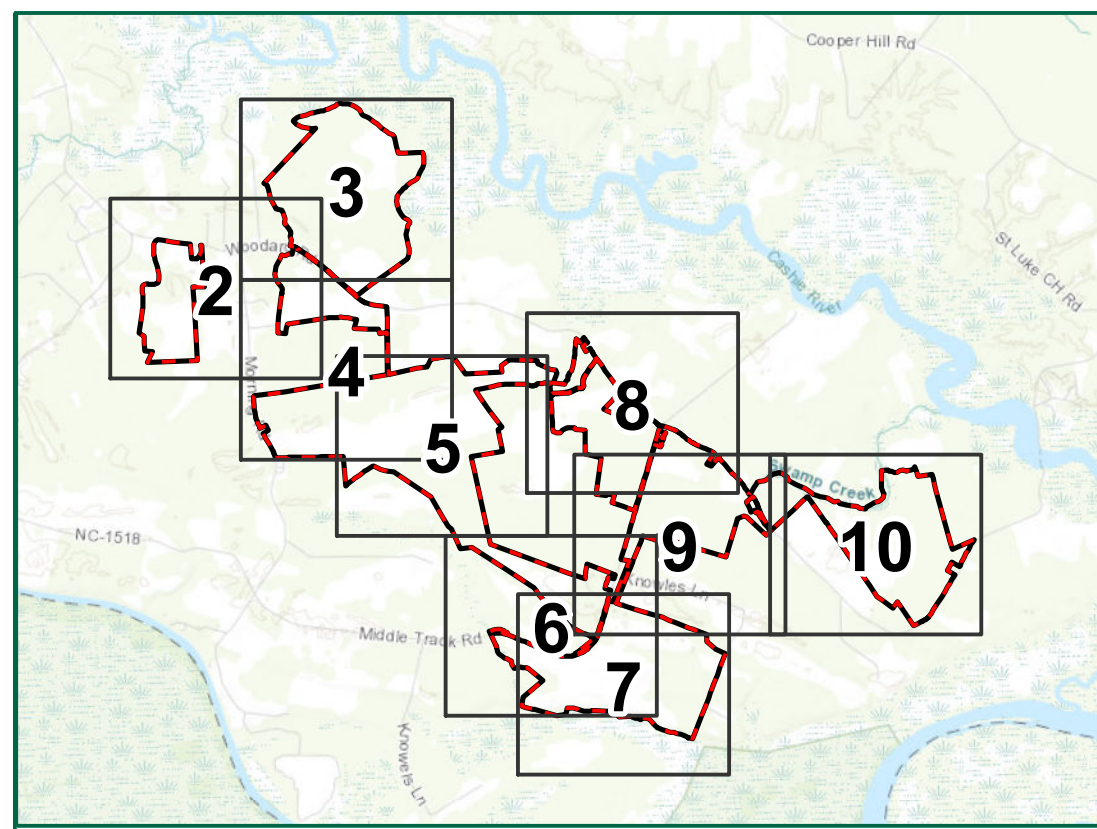

Legend

- Study Limits - 3,047.8 Acres
- Field Data Station
- Wetland Flag
- Perennial Stream (R3)
- Intermittent Stream (R4)
- Jurisdictional Ditch
- Culvert
- Palustrine Emergent (PEM) Wetlands
- Palustrine Forested (PFO) Wetlands
- Palustrine Scrub-Shrub (PSS) Wetlands
- Palustrine Unconsolidated Bottom (PUB)
- Palustrine Open Water (POW)

2' Topographic Contours

- Major
- Minor

Resource Identification	Confirmation									Resource Description Notes*
	PFO (sq ft)	PSS (sq ft)	PEM (sq ft)	POW (sq ft)	PUB (sq ft)	R3 (lf)	R4 (lf)	R6 (lf)	Ditch (lf)	
A									1,997	NT/NV
A2	3,240									NT/V
A3							1,201			NT/V
A4	440									NT/V
A5									306	NT/NV
A6			9,117							NT/V
A7		6,498								NT/V
B						1,168				NT/NV
B2	5,035									NT/V
B3	1,012,043									NT/V
B4	44									NT/V
B6			627							NT/V
B7	66,532									NT/V
C	68,535									NT/V
C2	1,420									NT/V
C3			9,800							NT/V
C4									1,067	NT/NV
C5									865	NT/NV
C7			28,220							NT/V
D							1,407			NT/NV
D2	7,361									NT/V
D5	8,607									NT/V
D6									718	NT/NV
E2									1,073	NT/NV
E3	5,615			6,997						NT/V; NT/NV
E5	1,285,097									NT/V
E6									3,242	NT/NV
E7	438,264									NT/V
F	67,517									NT/V
F3							1,549			NT/NV
F5									1,007	NT/V
F6									1,014	NT/NV
F7	52,093									NT/V
G									144	NT/NV
G2									279	NT/NV
G3	36,481									NT/V
G4									5,193	NT/NV
G5									2,051	NT/NV
G6									1,014	NT/NV
G7									199	NT/V
H	11,026									NT/V
H2	1,025									NT/V
H3	479,811									NT/V
H4									3,456	NT/NV
H5	295,927		3,257							NT/V
H6									55	NT/NV
H7	733,765									NT/V
I									134	NT/NV
I2	5,324,306	9,244	25,974							NT/V
I3									1,077	NT/NV
I4									3,567	NT/NV
I5	181,056		98,075							NT/V
I6									332	NT/NV
J	5,800									NT/V
J3									882	NT/NV
J4									503	NT/NV
J5						891				NT/NV
J6						3,884				NT/NV
J7	2,529,066									NT/V
K									2,723	NT/NV
K2	169,880		15,489							NT/V
K3									233	NT/NV
K5	117,501									NT/V
L	4,789		361							NT/V
L2									2,790	NT/NV
L3										NT/V
L4									250	NT/NV
L5	156,215									NT/V
Total	13,068,491	15,742	192,064	6,997	0	5,943	4,157	0	36,171	
Total Wetland Area Table A=			13,283,294 sq ft			304.94 ac				
Total Stream Length Table A =			46,271 lf							

* T=Tidal; NT=Non-tidal; V=Vegetated; NV=Non-Vegetated; PFO=Palustrine Forested Wetland; PSS=Palustrine Scrub-Shrub Wetland; PEM=Palustrine Emergent Wetland; POW= Palustrine Open Water; EIW= Estuarine Intertidal Wetlands; R3= Upper Perennial Streams; R4=Intermittent Streams; R6 = Ephemeral Streams

Resource Identification	Confirmation									Resource Description Notes*	
	PFO (sq ft)	PSS (sq ft)	PEM (sq ft)	POW (sq ft)	PUB (sq ft)	R3 (lf)	R4 (lf)	R6 (lf)	Ditch (lf)		
M			22,194							NT/V	
M2										NT/V	
M3	86,949		15,961							NT/V	
M4									921	NT/NV	
M5									712	NT/NV	
M6									792	NT/NV	
M7	5,705									NT/V	
N			310							NT/V	
N2			20							NT/V	
N3									598	NT/NV	
N4									1,683	NT/NV	
N5	79,291									NT/V	
N7	121,559									NT/V	
O	244,012									NT/V; NT/NV	
O2	24,534									NT/V	
O3									666	NT/NV	
O4									1,726	NT/NV	
O5			182,125							NT/V	
O6									1,851	NT/NV	
P									3,303	NT/NV	
P2									937	NT/NV	
P3									729	NT/NV	
P4									1,468	NT/NV	
P5	57,782									NT/V	
P6									204	NT/NV	
Q	41,744									NT/V	
Q2	4,993,271		93,375							NT/V	
Q3									2,035	NT/NV	
Q4									860	NT/NV	
Q5	1,017,690									NT/V	
Q7			492							NT/V	
R	992,178		9,296							NT/V	
R2	9,443									NT/V	
R3									1,146	NT/NV	
R4									496	NT/NV	
R5		15,340	1,631							NT/V	
S						1,614	1,582			NT/NV	
S2									754	NT/NV	
S3	7,893		7,450							NT/V	
S4									407	NT/NV	
S5			8,765							NT/V	
S6	36,648									NT/V	
T									592	NT/NV	
T2									1,397	NT/NV	
T4									606	NT/NV	
T5	5,639,502		16,425							NT/V	
T6	13,702									NT/V	
U	6,391,706		37,309							NT/V	
U2	11,807									NT/V	
U4									457	NT/NV	
U5								2,448		NT/NV	
V	86,101		7,711							NT/V	
V2	534,959		56,265							NT/V	
V4									470	NT/NV	
W	110,345		22,329							NT/V	
W2	32,935									NT/V	
X			1,431							NT/V	
X2									2,436	NT/NV	
X4						291				NT/NV	
X5	4,018		2,081							NT/V	
Y	9,853									NT/V	
Y2						5,585				NT/NV	
Y3									376	NT/NV	
Z	12,513									NT/V	
Z2								2,670		NT/NV	
Z4									1,690	NT/NV	
Z5	373,187	23,625		113,190						NT/V	
Z6								3,586		NT/NV	
Total	20,939,327	38,965	489,620	113,190	0	11,076	6,700	0	29,312		
Total Wetland Area Table B =			21,581,102 sq ft			495.43 ac					
Total Stream Length Table B =			47,088 lf								
TOTAL STREAM LENGTH =			93,359 lf					TOTAL WETLAND AREA = 34,864,396 lf			

* T=Tidal; NT=Non-tidal; V=Vegetated; NV=Non-Vegetated; PFO=Palustrine Forested Wetland; PSS=Palustrine Scrub-Shrub Wetland; PEM=Palustrine Emergent Wetland; POW= Palustrine Open Water; EIW= Estuarine Intertidal Wetlands; R3= Upper Perennial Streams; R4=Intermittent Streams; R6 = Ephemeral Streams

TIMMONS GROUP
YOUR VISION ACHIEVED THROUGH OURS.
1001 Boulders Parkway, Suite 300
Richmond, VA 23225
TEL 804.200.6500
www.timmons.com

SUMAC PROPERTY
BERTIE COUNTY,
NORTH CAROLINA

PROJECT NAME & LOCATION

DATE	07/12/2019
PROJECT NUMBER	37460
PROJECT NAME	SUMAC PROPERTY
DESIGNED BY / DRAWN BY	L. WHEELER

1. Waters of the U.S. within the project study limits have been located using submeter, Bluetooth GPS antennas by Timmons Group.
2. Waters of the U.S. have not been confirmed by the U.S. Army Corps of Engineers.
3. Project limits are approximate and are from county GIS.
4. Topography based on USGS LIDAR.
5. Cowardin Stream Classifications are based solely on field observations. No formal Stream assessment methodology was completed to determine these Cowardin Classifications.

These plans and associated documents are the exclusive property of TIMMONS GROUP and shall not be reproduced in whole or in part and shall not be used for any purpose whatsoever, inclusive, but not limited to construction, bidding, and/or construction taking without the express written consent of TIMMONS GROUP.

REVISIONS

#	MM/DD/YYYY	DESCRIPTION
1	09/30/19	Additional area added
2	11/07/19	Per COE visit
3	11/18/19	Per COE visit

DRAWING DESCRIPTION
FIGURE 4: WETLANDS AND WATERS OF THE U.S. DELINEATION MAP

PLANS PRINTED AS 11X17 ARE HALF SCALE
SCALE SHEET NUMBER

N/A 11 of 11