

NOTES:

1. SITE HAS A MINIMUM SETBACK OF 75' FROM ALL PROPERTY BOUNDARIES AND 300' FROM ALL RESIDENTIAL PROPERTY BOUNDARIES.
2. A CONTINUOUS EVERGREEN VEGETATIVE BUFFER SHALL BE INSTALLED AND MAINTAINED AT ALL TIMES AROUND THE PERIMETER OF THE EXTERIOR OF THE FENCE AND WITHIN THE SETBACK AREAS WHEREVER NATURAL FROEST VEGETATION DOES NOT EXIST. THE EVERGREEN VEGETATIVE BUFFER SHALL BE COMPOSED OF EVERGREEN TREES OR SHRUBS WHICH AT PLANTING SHALL BE A MINIMUM OF 4' IN HEIGHT. THE EVERGREEN TREES OR SHRUBS SHALL BE SPACED NO MORE THAN 10' APART ON CENTER. AT MATURITY, REQUIRED VEGETATIVE SCREENING SHALL BE NO LESS THAN 15' IN HEIGHT.
3. INVERTERS WILL BE NO LESS THAN 100' FROM ANY DWELLING UNIT.

EMP-103 Sub 0

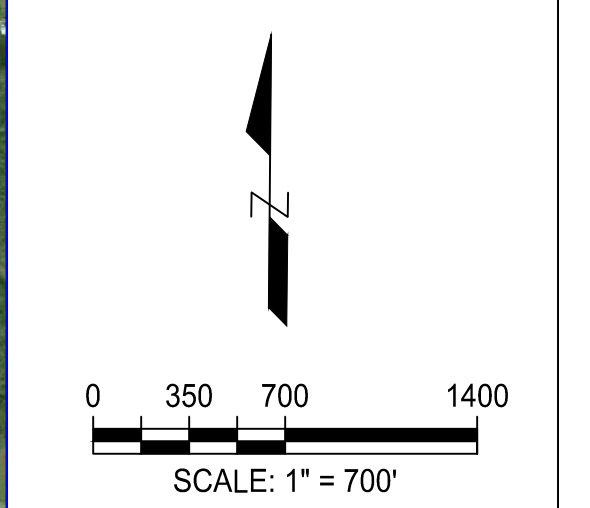

OFFICIAL COPY  
Apr 11 2019

**SUNENERGY1**  
 192 Raceway Dr.  
 Mooresville, NC 28117  
 (T) 704-662-0375  
 (F) 704-662-0352

| NO. | DATE   | DESCRIPTION     |
|-----|--------|-----------------|
| 1   | 071918 | PROPERTY UPDATE |

|                 |  |
|-----------------|--|
| PROJECT NAME    | ALBEMARLE BEACH SOLAR<br>IN Washington County NC |
| DATE ORIGINAL   | 04-12-18   |
| LATEST REVISION | 07-19-18   |
| SCALE           |  |
| DRAWN           | CJM  |
| CHECKED         | LN   |

|               |                            |
|---------------|----------------------------|
| DRAWING TITLE | PRELIMINARY<br>SITE LAYOUT |
| DRAWING NO.   | SL1.1                      |

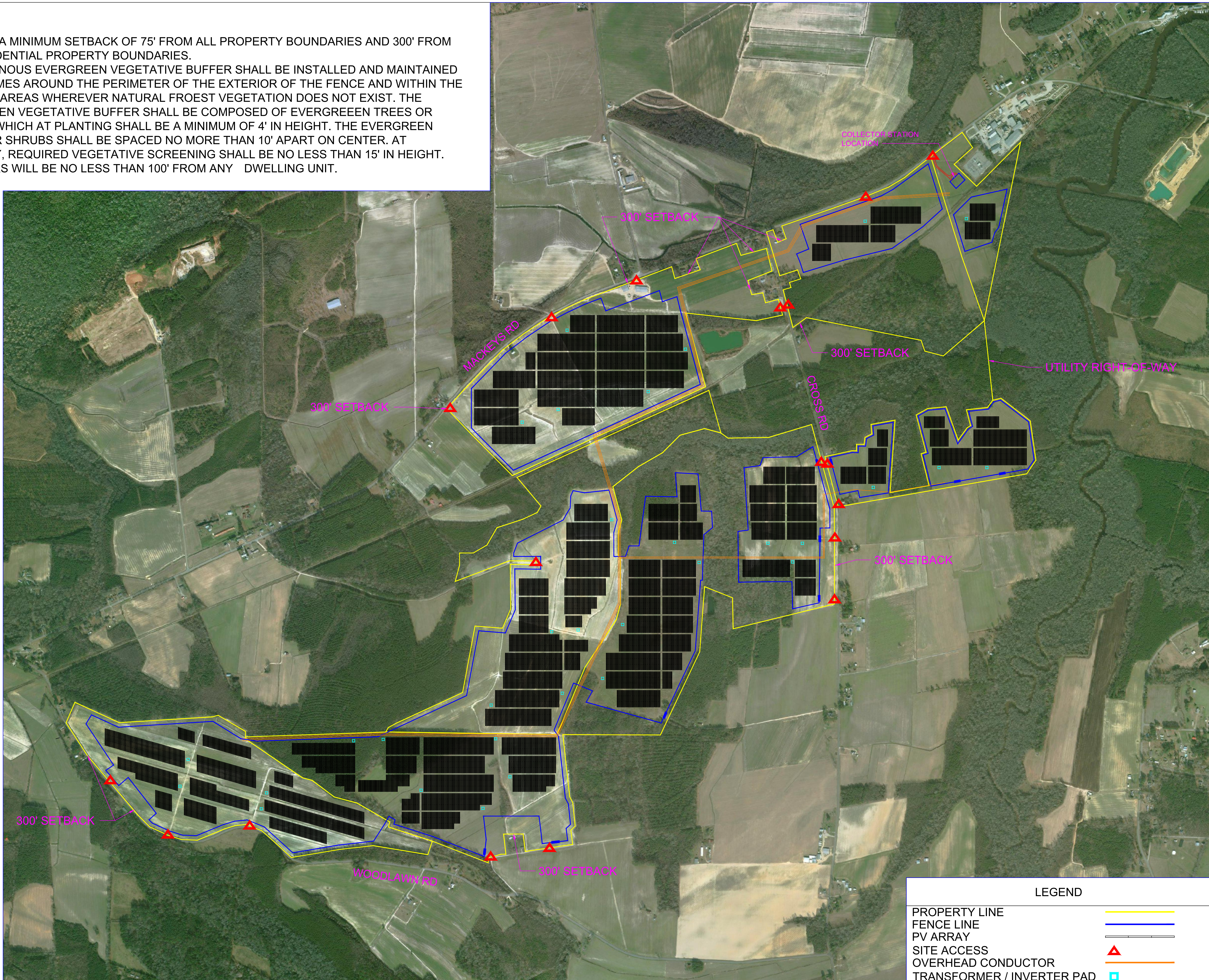

**LEGEND**

|                            |  |
|----------------------------|--|
| PROPERTY LINE              |  |
| FENCE LINE                 |  |
| PV ARRAY                   |  |
| SITE ACCESS                |  |
| OVERHEAD CONDUCTOR         |  |
| TRANSFORMER / INVERTER PAD |  |

X:\AA2-178\_Albemarle Beach Solar\01 CAD files\01 Preliminary\XBASE 3.dwg Layout: OVERVIEW Plotted: 4/8/2019 5:17:12 PM