



CYPRESS CREEK  
RENEWABLES

May 27, 2016

**Via Electronic Filing**

Chief Clerk  
NC Utilities Commission  
430 North Salisbury Street  
Raleigh, NC 27603

RE: Docket No. SP-5220, Sub 0  
Amendment to CPCN and Registration for **Bladen Solar, LLC**

Dear Clerk Mount,

Pursuant to the NCUC Rules and Regulations, we hereby submit this site plan amendment for Bladen Solar, LLC (the "Applicant").

Due to siting constraints, the boundaries of the facility (the "Facility") owned by the Applicant have been expanded. Enclosed for filing is an updated site plan of the Facility, which illustrates both the original boundaries of the Facility (the "Original Land") and the proposed additional area of land (the "Additional Land").

Please note that the Additional Land remains on the same parcels as the Original Land. Therefore, the Public Notice that was published on May 15, May 22, May 29, and June 5, 2015 is still effective. The associated Affidavit of Publication was duly filed in the above-listed docket on June 17, 2015.

At this time, we kindly request that the Commission file an Order that [1] directs the Chief Clerk of the Utilities Commission to deliver copies of the applicant's amended application to the Clearinghouse Coordinator and [2] does not require additional publication.

Thank you for your assistance with this matter. If you should require additional information and/or have any questions, please feel free to contact me directly at [regulatory@ccrenew.com](mailto:regulatory@ccrenew.com).

Thank you,

**BLADEN SOLAR, LLC**



Name: Matthew McGovern  
Title: President

OFFICIAL COPY

Jun 01 2016



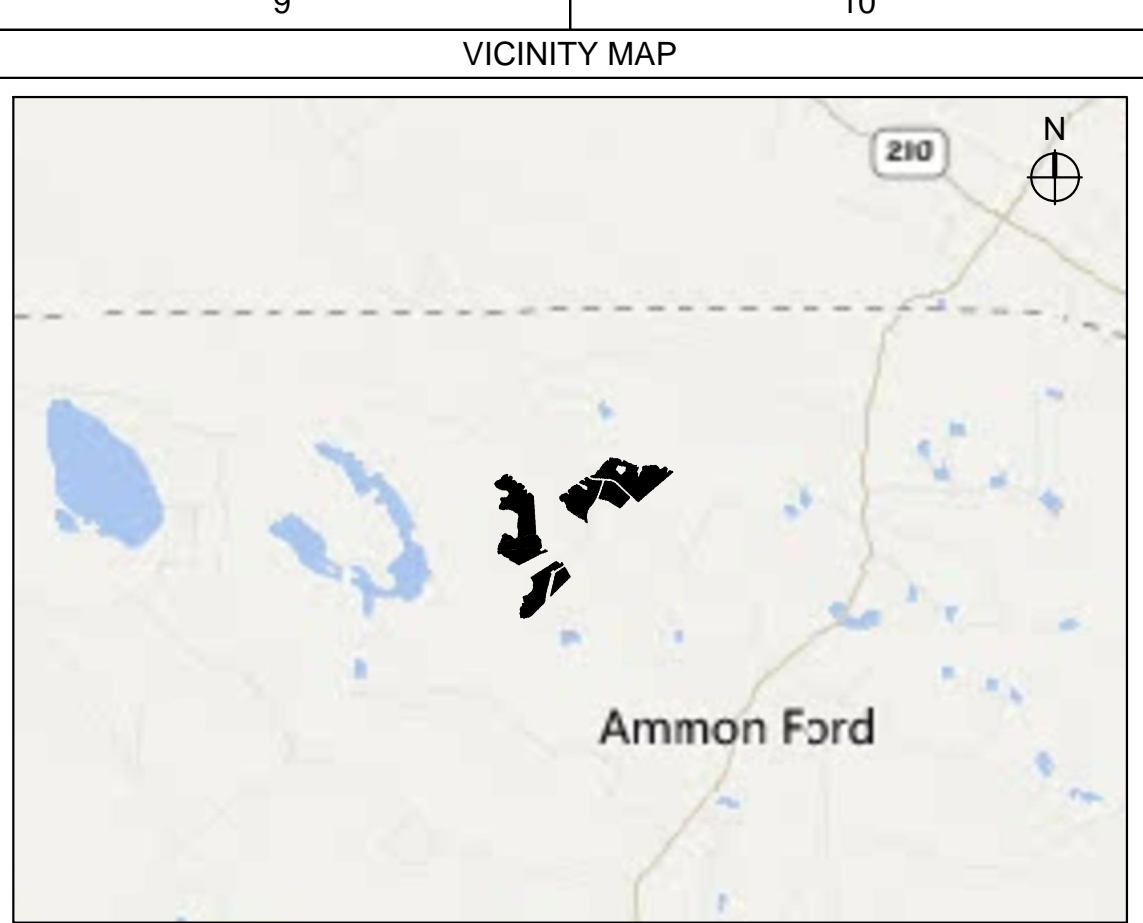
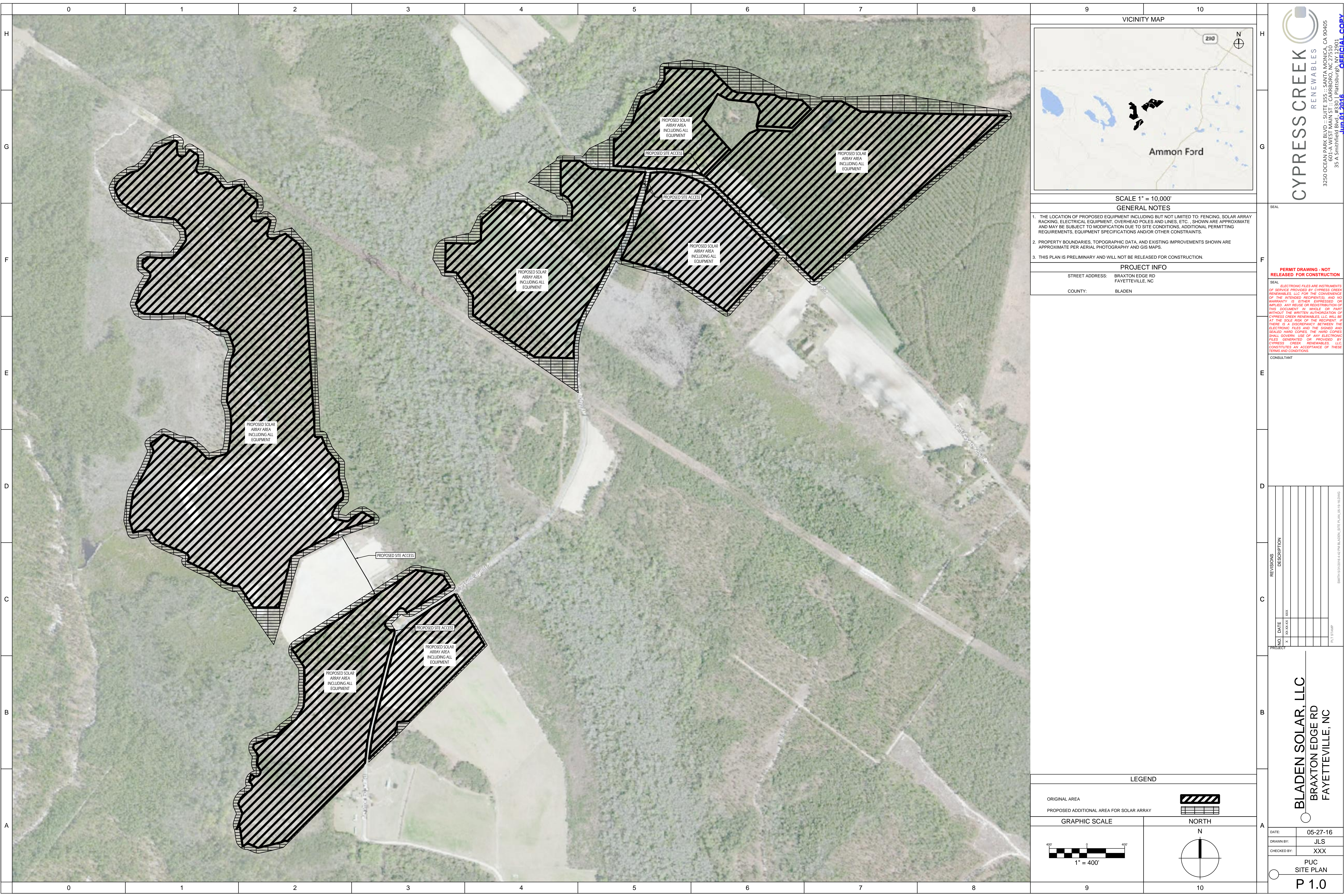

SCALE 1" = 10,000'

GENERAL NOTES

1. THE LOCATION OF PROPOSED EQUIPMENT INCLUDING BUT NOT LIMITED TO: FENCING, SOLAR ARRAY RACKING, ELECTRICAL EQUIPMENT, OVERHEAD POLES AND LINES, ETC., SHOWN ARE APPROXIMATE AND MAY BE SUBJECT TO MODIFICATION DUE TO SITE CONDITIONS, ADDITIONAL PERMITTING REQUIREMENTS, EQUIPMENT SPECIFICATIONS AND/OR OTHER CONSTRAINTS.
2. PROPERTY BOUNDARIES, TOPOGRAPHIC DATA, AND EXISTING IMPROVEMENTS SHOWN ARE APPROXIMATE PER AERIAL PHOTOGRAPHY AND GIS MAPS.
3. THIS PLAN IS PRELIMINARY AND WILL NOT BE RELEASED FOR CONSTRUCTION.

PROJECT INFO

STREET ADDRESS: BRAXTON EDGE RD  
FAYETTEVILLE, NC

COUNTY: BLADEN

CYPRESS CREEK RENEWABLES

3250 OCEAN PARK BLVD., SUITE 355 :: SANTA MONICA, CA 90405  
603-A WEST MAIN ST. CARBORO, NC 27513  
35-A Smithburg Rd. Fayetteville, NC 28404

**OFFICIAL COPY**  
JUN 01 2016

SEAL

**PERMIT DRAWING - NOT RELEASED FOR CONSTRUCTION**

SEAL

ELECTRONIC FILES ARE INSTRUMENTS OF SERVICE PROVIDED BY CYPRESS CREEK RENEWABLES, LLC. FOR THE CONVENIENCE OF THE ATTENDED, REPRODUCED, AND NO WARRANTY, IS EITHER EXPRESSED OR IMPLIED. ANY REUSE OR REDISTRIBUTION OF THIS DOCUMENT IN WHOLE OR PART WITHOUT THE WRITTEN AUTHORIZATION OF CYPRESS CREEK RENEWABLES, LLC WILL BE AT THE SOLE RISK OF THE REPRODUCER. IF THERE IS A DISCREPANCY BETWEEN THE ELECTRONIC FILES AND THE SIGNED AND SEALED HARD COPIES, THE HARD COPIES SHALL GOVERN. USE OF ANY ELECTRONIC FILES GENERATED OR PROVIDED BY CYPRESS CREEK RENEWABLES, LLC CONSTITUTES AN ACCEPTANCE OF THESE TERMS AND CONDITIONS.

CONSULTANT

REVISIONS		DESCRIPTION
NO.	DATE	
1	XX/XX/XX	XXX

PROJECT: SMITH-25102016-4-48 PM BLADEN, SITE PLAN, 05-16-16 (DWG)

PLT STAMP

BLADEN SOLAR, LLC

BRAXTON EDGE RD

FAYETTEVILLE, NC

DATE: 05-27-16

DRAWN BY: JLS

CHECKED BY: XXX

PUC SITE PLAN

**P 1.0**