



**NORTH CAROLINA
PUBLIC STAFF
UTILITIES COMMISSION**

November 5, 2021

A. Shonta Dunston, Chief Clerk
North Carolina Utilities Commission
4325 Mail Service Center
Raleigh, North Carolina 27699-4300

Re: Docket No. SP-5262, Sub 0 – Henry Gibson Solar, LLC

Dear Ms. Dunston:

On July 30, 2021, Henry Gibson Solar, LLC (Applicant) filed a Motion to Renew Certificate of Public Convenience and Necessity in the above-referenced docket. On October 7, 2021, the Applicant filed a supplemental site plan that adds new land to the east of the original site boundary and a proposed corridor for an underground gen-tie line that extends approximately 4,000 feet south to Gibson Road. The attached map highlights the updates to the site plan. Based on the changes to the site plan, the Public Staff recommends that the Commission send the application to the State Clearinghouse for review and – if the Commission believes additional notice is warranted – issue an order requiring publication of notice.

I certify that a copy of this letter has been served on the applicant by e-mail. Please feel free to contact me with any questions.

Sincerely,

Electronically submitted
/s/ Scott J. Saillor
scott.saillor@psncuc.nc.gov

Attachment

c: Noah HYTE <utility@ccrenew.com>
Merrick Parrott <merrickparrott@parkerpoe.com>

Executive Director
(919) 733-2435

Accounting
(919) 733-4279

Consumer Services
(919) 733-9277

Economic Research
(919) 733-2267

Energy
(919) 733-2267

Legal
(919) 733-6110

Transportation
(919) 733-7766

Water/Telephone
(919) 733-5610

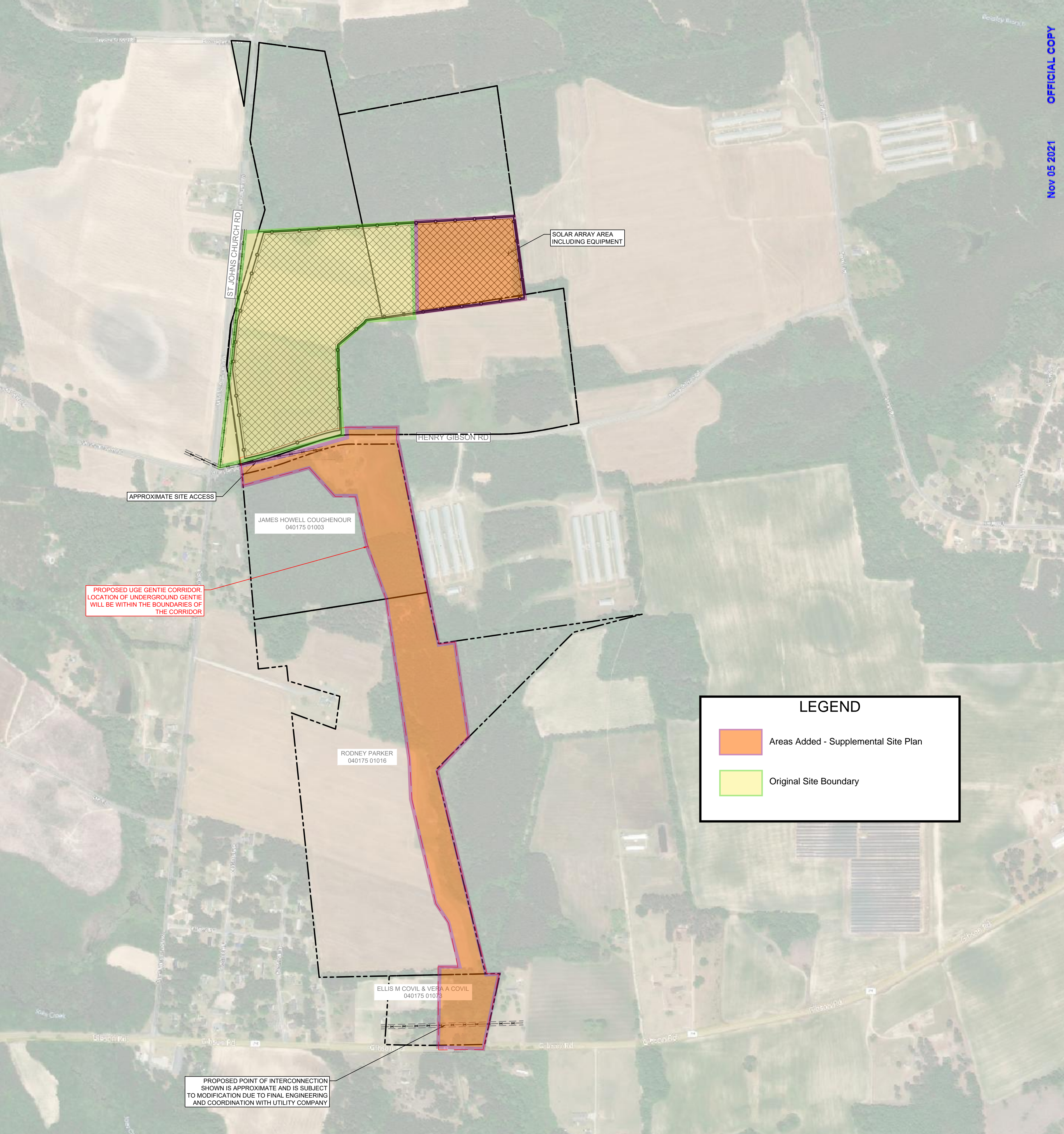

ST JOHNS CHURCH RD

SOLAR ARRAY AREA
INCLUDING EQUIPMENT

HENRY GIBSON RD

APPROXIMATE SITE ACCESS

JAMES HOWELL COUGHENOUR
040175 01003

PROPOSED UGE GENTIE CORRIDOR.
LOCATION OF UNDERGROUND GENTIE
WILL BE WITHIN THE BOUNDARIES OF
THE CORRIDOR

RODNEY PARKER
040175 01016

ELLIS M COVIL & VERA A COVIL
040175 01073

PROPOSED POINT OF INTERCONNECTION
SHOWN IS APPROXIMATE AND IS SUBJECT
TO MODIFICATION DUE TO FINAL ENGINEERING
AND COORDINATION WITH UTILITY COMPANY

LEGEND

 Areas Added - Supplemental Site Plan

 Original Site Boundary