CYPRESS CREEK
RENEWABLES

OFFICIAL COPY

Aug 05 2015

July 31, 2015

Via Electronic Filing

Chief Clerk
NC Utilities Commission
430 North Salisbury Street
Raleigh, NC 27603

RE: [redacted]
Docket No. SP-4340, Sub 0
Update to CPCN and Registration for **Hardison Farm Solar, LLC**

Dear Clerk Mount,

Pursuant to R8-64(d)(3) and R8-66(h) of the NCUC Rules and Regulations, we hereby submit this update for **Hardison Farm Solar, LLC.**

Reference is made to that certain Application for a Certificate of Public Convenience and Necessity filed in Docket No. SP-2363, Sub 8 (the "Application").

Reference is made to that certain Registration as a New Renewable Energy Facility filed in Docket No. SP-2363, Sub 8 (the "Registration").

Enclosed is an updated site plan for Hardison Farm Solar, LLC. **Please note that apart from the enclosed updated site plan, the material information contained in the Application and the Registration remains the same.**

Thank you for your assistance with this matter. If you should require additional information and/or have any questions, please feel free to contact me directly at (310) 581-6299 or regulatory@ccrenew.com.

Thank you,

Hardison Farm Solar, LLC

Name: Matthew McGovern
Title: President

OFFICIAL COPY

Aug 05 2015

CALIFORNIA ALL-PURPOSE ACKNOWLEDGMENT **CIVIL CODE § 1189**

A notary public or other officer completing this certificate verifies only the identity of the individual who signed the document to which this certificate is attached, and not the truthfulness, accuracy, or validity of that document.

State of California)
County of Los Angeles)

On July 31, 2015 before me, Karen R. Elmore, Notary Public,
Date *Here Insert Name and Title of the Officer*

personally appeared Matthew McGorein
Name(s) of Signer(s)

who proved to me on the basis of satisfactory evidence to be the person(s) whose name(s) is/~~are~~ subscribed to the within instrument and acknowledged to me that he/~~she/they~~ executed the same in his/~~her/their~~ authorized capacity(~~ies~~), and that by his/~~her/their~~ signature(s) on the instrument the person(s), or the entity upon behalf of which the person(s) acted, executed the instrument.

I certify under PENALTY OF PERJURY under the laws of the State of California that the foregoing paragraph is true and correct.

WITNESS my hand and official seal.

KAREN R. ELMORE
Commission # 2034658
Notary Public - California
Los Angeles County
My Comm. Expires Aug 22, 2017

Signature Karen R. Elmore
Signature of Notary Public

Place Notary Seal Above

OPTIONAL

Though this section is optional, completing this information can deter alteration of the document or fraudulent reattachment of this form to an unintended document.

Description of Attached Document
Title or Type of Document: Chief Clerk - Hardison Farm Docket # SP-2363, Sub 8 SP-9340, Sub 0 Document Date: 7-31-15
Number of Pages: _____ Signer(s) Other Than Named Above: _____

Capacity(ies) Claimed by Signer(s)

Signer's Name: _____
☐ Corporate Officer — Title(s): _____
☐ Partner — ☐ Limited ☐ General
☐ Individual ☐ Attorney in Fact
☐ Trustee ☐ Guardian or Conservator
☐ Other: _____
Signer Is Representing: _____

Signer's Name: _____
☐ Corporate Officer — Title(s): _____
☐ Partner — ☐ Limited ☐ General
☐ Individual ☐ Attorney in Fact
☐ Trustee ☐ Guardian or Conservator
☐ Other: _____
Signer Is Representing: _____

©2014 National Notary Association • www.NationalNotary.org • 1-800-US NOTARY (1-800-876-6827) Item #5907

OFFICIAL COPY

Aug 05 2015

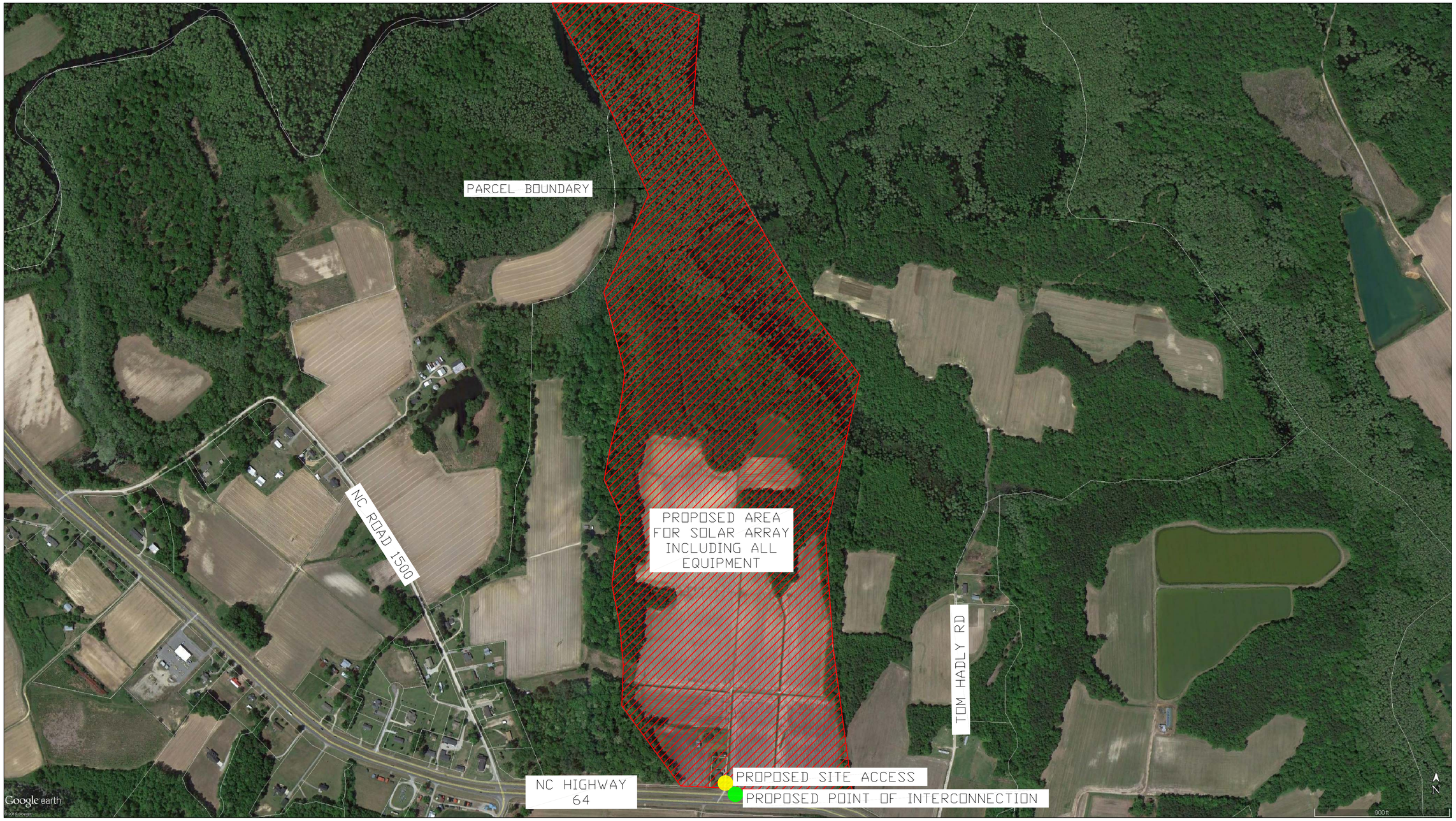

PROJECT INFO:

SITE ADDRESS: 19919 US HYWAY 64, WILLIAMSTON, NC

COUNTY: MARTIN

LATITUDE 35.8307888889 N

LONGITUDE -77.0219361111 W

AC SYSTEM SIZE: 4.99 MW

N

LEGEND:

DESCRIPTION	SYMBOL
PROPOSED AREA FOR SOLAR ARRAY:	
PROPSED SITE ACCESS:	
PROPOSED POINT OF INTERCONNECTION:	

GENERAL NOTES:

1. THE LOCATION OF PROPOSED EQUIPMENT INCLUDING BUT NOT LIMITED TO: FENCING, SOLAR ARRAY RACKING, ELECTRICAL EQUIPMENT, OVERHEAD POLES AND LINES, ETC. , SHOWN ARE APPROXIMATE AND MAY BE SUBJECT TO MODIFICATION DUE TO SITE CONDITIONS, ADDITIONAL PERMITTING REQUIREMENTS, EQUIPMENT SPECIFICATIONS AND/OR OTHER CONSTRAINTS.

2. PROPERTY BOUNDARIES, TOPOGRAPHIC DATA, AND EXISTING IMPROVEMENTS SHOWN ARE APPROXIMATE PER AERIAL PHOTOGRAPHY AND GIS MAPS.

3. THIS PLAN IS PRELIMINARY AND WILL NOT BE RELEASED FOR CONSTRUCTION.

CYPRESS CREEK
RENEWABLES
3250 OCEAN PARK BLVD :: SUITE 355 :: SANTA MONICA, CA 90405

HARDISON FARM SOLAR, LLC

CONCEPTUAL SITE PLAN

07-22-2015