



Katherine E. Ross
Partner
Telephone: 919.835.4671
Direct Fax: 919.834.4564
katherineross@parkerpoe.com

Atlanta, GA
Charleston, SC
Charlotte, NC
Columbia, SC
Greenville, SC
Raleigh, NC
Spartanburg, SC
Washington, DC

September 21, 2021

VIA ELECTRONIC FILING

Shonta Dunston
Chief Clerk
North Carolina Utilities Commission
430 N. Salisbury Street
Raleigh, North Carolina 27603

Re: Docket No. EMP-118, Sub 0 and Sub 1
Timbermill Wind, LLC – CPCN and Registration Informational Site Layout Update

Dear Chief Clerk:

On June 14, 2021, Timbermill Wind, LLC (“Timbermill”) filed an Application for a Certificate of Public Convenience and Necessity (“CPCN”) and Registration Statement (“Registration”) in the above-referenced docket. As part of the CPCN and Registration, Timbermill filed a detailed, six page site layout showing the proposed location of all major equipment within the Project Area. Due to continued development activity and final design work, certain components of the Facility have shifted to reduce impacts and optimize the layout, as described below:

- Page 2: an access road near Turbine #2 is shifted slightly north, an access road near Turbine #8 is shifted slightly south, and an access road between Turbine #9 and Turbine #10 is shifted slightly east;
- Page 3: the O&M and laydown yard is shifted north, turbine #20 and the related collection line and access road are shifted north, and the permanent met tower is shifted slightly northwest to be in line with Turbine #13; and
- Page 4: the access road and collection line between Turbine #30 and #31 is shifted slightly southeast, and the permanent met tower and access road near Turbine #33 is shifted south¹.

Enclosed and marked as Timbermill Wind, LLC - Amended CPCN Application Addendum 3 and Registration Exhibit is an updated layout, which reflects the minor nature of the above described changes and that all of the Facility components remain within the Project

¹ The shift to the met tower and access road near Turbine #33 also appears at the top of page 5.

September 21, 2021
Page 2

Area. The revised layout does not impact any additional land, and the material information within the CPCN and Registration remains the same. Therefore, no additional State Clearinghouse or Commission action on the filing is requested or required. The Applicant is providing this revised layout for informational purposes.

Please let me know if you have any questions.

Sincerely,

/s/ Katherine E. Ross

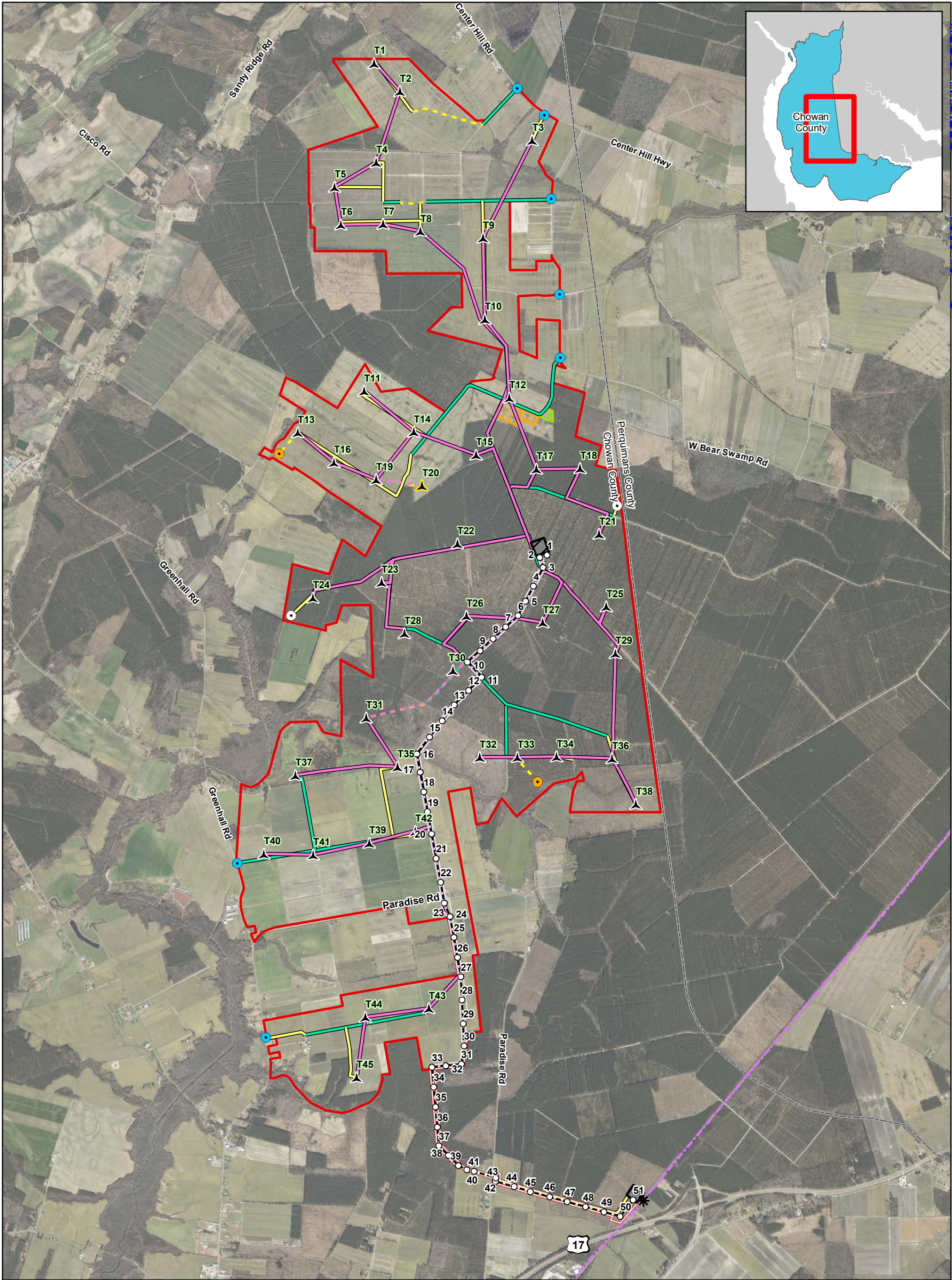

Enclosure



OFFICIAL COPY
Sep 21 2021

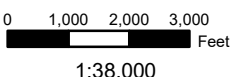

1:38,000

For Environmental Review Purposes Only
Preliminary Not for Construction

Revised Site Plan
Page 1 of 6
Timbermill Wind Project
Chowan County, North Carolina
9/20/2021

▲ Proposed Turbine	— Proposed Access
▲ Revised Turbine	- - Revised Access Road (9/14/2021)
○ Proposed Met Tower	— Existing Access Roads /
● Revised Met Tower	- - Revised Existing Access Roads / Paths (9/14/2021)
● Access Point	▭ Project Area
* Point of Interconnect	▭ Transmission Route
○ Transmission Structure	▭ Revised Laydown
- - - Alignment of Timbermill Line	▭ Revised O&M
— Proposed Collection Line	▭ Proposed Collector Substation
- - - Revised Collection Line (9/14/2021)	▭ Proposed Switching Station

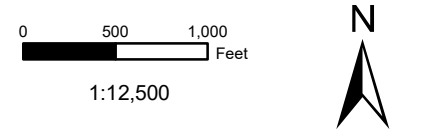
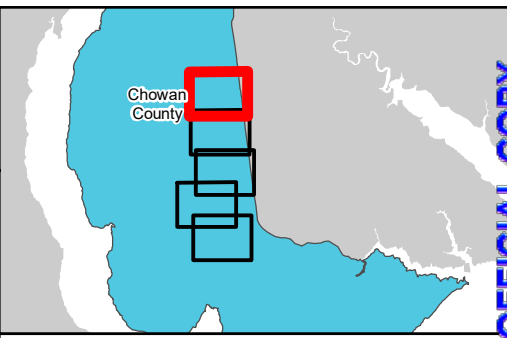
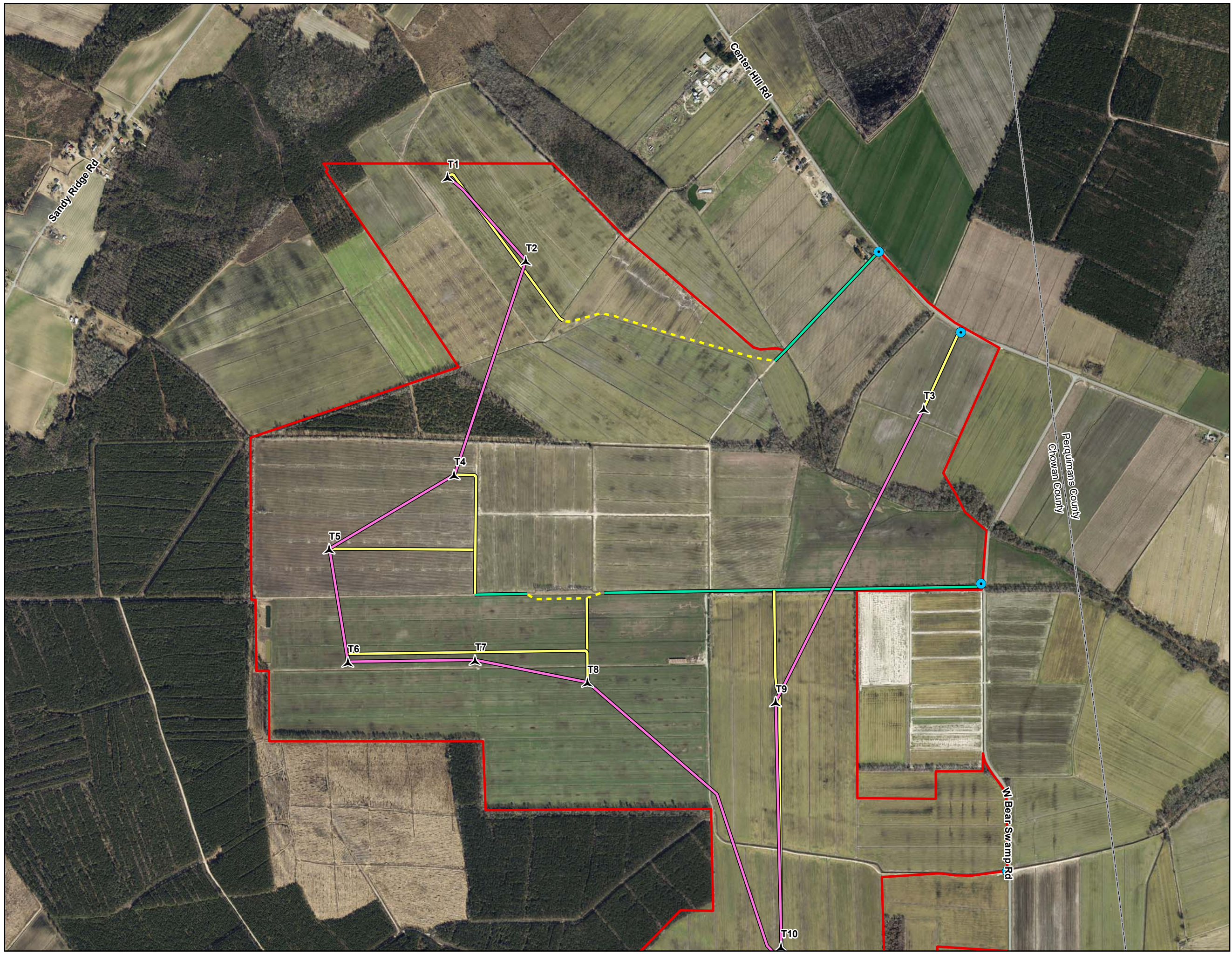

- Proposed Turbine
- Revised Turbine
- Proposed Met Tower
- Revised Met Tower
- Access Point
- Point of Interconnect
- Transmission Structure
- Alignment of Timbermill Line
- Proposed Collection Line
- Revised Collection Line (9/14/2021)
- Proposed Access Road
- Revised Access Road (9/14/2021)
- Existing Access Roads / Paths
- Revised Existing Access Roads / Paths (9/14/2021)
- Project Area
- Transmission Route
- Revised Laydown
- Revised O&M
- Proposed Collector Substation
- Proposed Switching Station

For Environmental Review Purposes Only
Preliminary Not for Construction

Revised Site Plan
Page 2 of 6
Timbermill Wind Project
Chowan County, North Carolina

9/20/2021



OFFICIAL COPY

Sep 21 2021

Date: 9/20/2021 Source: Z:\Clients\A_D\ApeX\Timbermill\Permitting\Site_Permit\figures\Fig_Timbermill_Project_Site_Plan.mxd

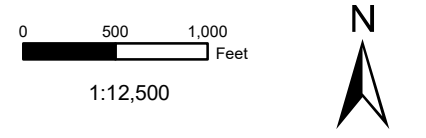
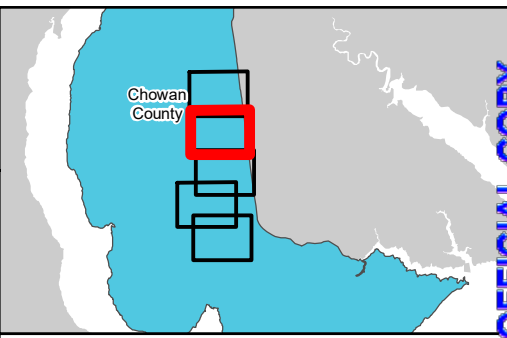
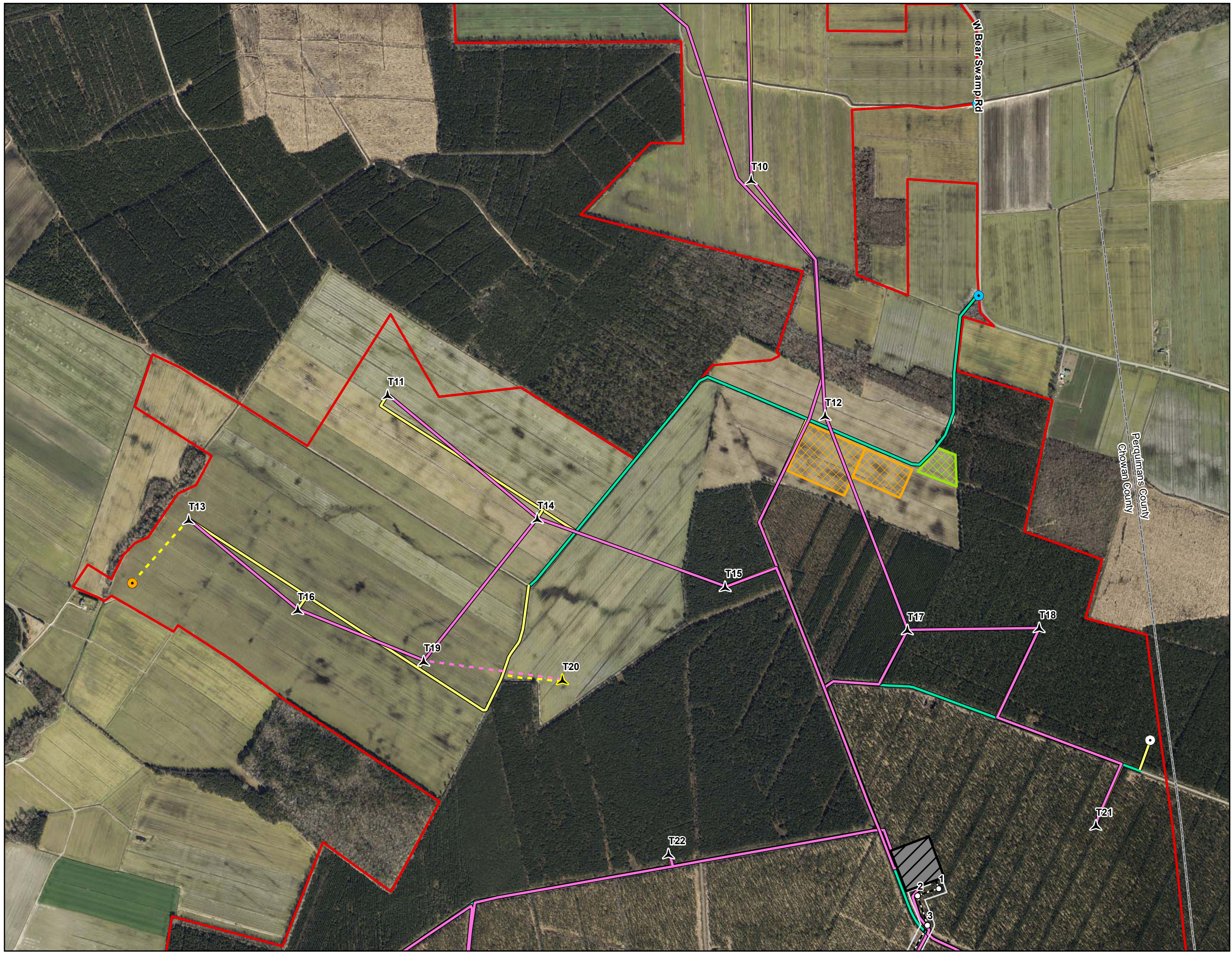

- Proposed Turbine
- Revised Turbine
- Proposed Met Tower
- Revised Met Tower
- Access Point
- Point of Interconnect
- Transmission Structure
- Alignment of Timbermill Line
- Proposed Collection Line
- Revised Collection Line (9/14/2021)
- Proposed Access Road
- Revised Access Road (9/14/2021)
- Existing Access Roads / Paths
- Revised Existing Access Roads / Paths (9/14/2021)
- Project Area
- Transmission Route
- Revised Laydown
- Revised O&M
- Proposed Collector Substation
- Proposed Switching Station

For Environmental Review Purposes Only
Preliminary Not for Construction

Revised Site Plan

Page 3 of 6

Timbermill Wind Project

Chowan County, North Carolina

9/20/2021

OFFICIAL COPY
Sep 21 2021
Source: Z:\Clients\VA\Apex\Timbermill\Permitting\Site - Permits\figures\Fig - Timbermill\Project_Site_Plan.mxd
Date: 9/20/2021

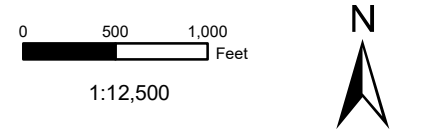
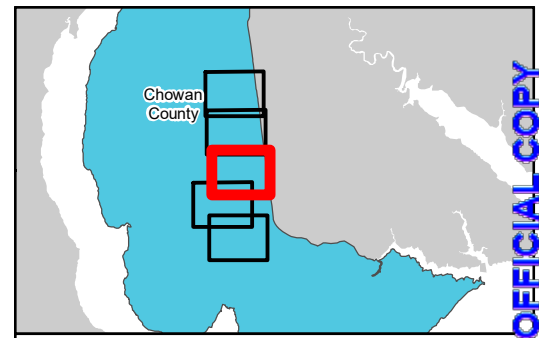

- Proposed Turbine
- Revised Turbine
- Proposed Met Tower
- Revised Met Tower
- Access Point
- Point of Interconnect
- Transmission Structure
- Alignment of Timbermill Line
- Proposed Collection Line
- Revised Collection Line (9/14/2021)
- Proposed Access Road
- Revised Access Road (9/14/2021)
- Existing Access Roads / Paths
- Revised Existing Access Roads / Paths (9/14/2021)
- Project Area
- Transmission Route
- Revised Laydown
- Revised O&M
- Proposed Collector Substation
- Proposed Switching Station

For Environmental Review Purposes Only
Preliminary Not for Construction

Revised Site Plan

Page 4 of 6

Timbermill Wind Project

Chowan County, North Carolina

9/20/2021

merjent.

Date: (9/20/2021) Source: Z:\Clients\VA_DVApeX\Timbermill\Permitting\Site_Permitting\gures\Fig_Timbermill_Project_Site_Plan.mxd

OFFICIAL COPY

Sep 21 2021

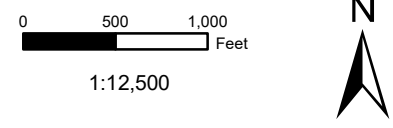
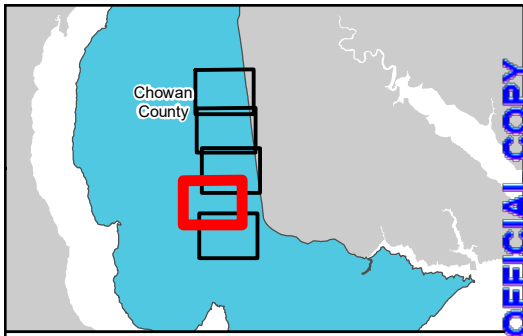

- Proposed Turbine
- Revised Turbine
- Proposed Met Tower
- Revised Met Tower
- Access Point
- Point of Interconnect
- Transmission Structure
- Alignment of Timbermill Line
- Proposed Collection Line
- Revised Collection Line (9/14/2021)
- Proposed Access Road
- Revised Access Road (9/14/2021)
- Existing Access Roads / Paths
- Revised Existing Access Roads / Paths (9/14/2021)
- Project Area
- Transmission Route
- Revised Laydown
- Revised O&M
- Proposed Collector Substation
- Proposed Switching Station

For Environmental Review Purposes Only
Preliminary Not for Construction

Revised Site Plan
Page 5 of 6
Timbermill Wind Project
Chowan County, North Carolina

9/20/2021



OFFICIAL COPY

Sep 21 2021

Date: 9/20/2021 Source: Z:\Clients\VA_DVApe\X1\Timbermill\Permitting\Site_Permitting\gures\Fig_Timbermill_Project_Site_Plan.mxd

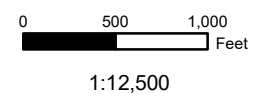
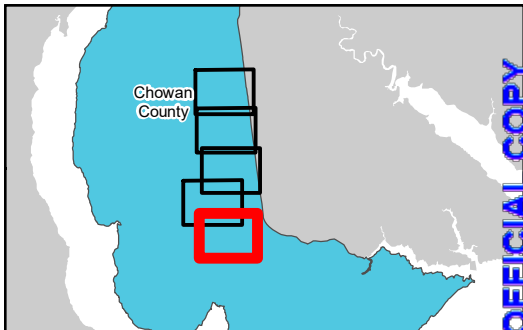

- Proposed Turbine
- Revised Turbine
- Proposed Met Tower
- Revised Met Tower
- Access Point
- Point of Interconnect
- Transmission Structure
- Alignment of Timbermill Line
- Proposed Collection Line
- Revised Collection Line (9/14/2021)
- Proposed Access Road
- Revised Access Road (9/14/2021)
- Existing Access Roads / Paths
- Revised Existing Access Roads / Paths (9/14/2021)
- Project Area
- Transmission Route
- Revised Laydown
- Revised O&M
- Proposed Collector Substation
- Proposed Switching Station

For Environmental Review Purposes Only
Preliminary Not for Construction

Revised Site Plan
Page 6 of 6
Timbermill Wind Project
Chowan County, North Carolina

9/20/2021



OFFICIAL COPY
Sep 21 2021
Source: Z:\Clients\VA_DVA\pex\Timbermill\Permitting\Site_Permit\figures\Fig_Timbermill_Project_Site_Plan.mxd
Date: 9/20/2021

STATE OF NORTH CAROLINA
UTILITIES COMMISSION
RALEIGH

DOCKET NO. EMP-118, SUB 0 and SUB 1

BEFORE THE NORTH CAROLINA UTILITIES COMMISSION

DOCKET NO. EMP-118, SUB 0)
)
 In the Matter of the Application of)
 Timbermill Wind, LLC for a Certificate of)
 Public Convenience and Necessity and)
 Registration as a New Renewable)
 Energy Facility)
)
 DOCKET NO. EMP-118, SUB 1)
)
 In the Matter of the Application of)
 Timbermill Wind, LLC for a Certificate)
 of Environmental Compatibility and)
 Public Convenience and Necessity to)
 Construct a Transmission Line in)
 Chowan County, North Carolina)

VERIFICATION FOR
SITE LAYOUT AMENDMENT

I, Ken Young, being duly sworn, do hereby declare that I am duly authorized to act on behalf of the Applicant, that I have made appropriate inquiries of the subject matter experts on whom I have reasonably relied to prepare the foregoing Site Layout Amendment regarding the contents thereof, and that the same are true and correct to the best of my knowledge, information, and belief.

This 20th day of September, 2021.



 Ken Young, COO of the manager of the sole member
 of the sole member of Timbermill Wind, LLC

Sworn and subscribed to before me this 20th day of September, 2021.



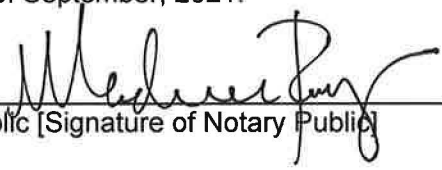

 Notary Public [Signature of Notary Public]

M. Madeleine Ray

 Name of Notary Public [typewritten or printed]

My Commission expires July 31, 2023