

November 1, 2016

Ms. Paige Morris
North Carolina Department of Commerce
Utilities Commission
4325 Mail Service Center
Raleigh, North Carolina 27699-4325

Re: SCH File # 17-E-4600-0208; Application of NTE Carolina II, LLC for Certificate to construct a 500 MW Natural Gas Fueled Merchant Power Plant in Rockingham Co. Docket # EMP-92 Sub 0.

Dear Ms. Morris:

The above referenced environmental impact information has been reviewed through the State Clearinghouse under the provisions of the North Carolina Environmental Policy Act.

Attached to this letter are comments made in the review of this document. Because of the nature of the comments, it has been determined that no further State Clearinghouse review action on your part is needed for compliance with the North Carolina Environmental Policy Act. The attached comments should be taken into consideration in project development.

Sincerely,

Crystal Best

Crystal Best

State Environmental Review Clearinghouse

Attachments
cc: Region G



PAT MCCRORY
Governor

DONALD R. VAN DER VAART
Secretary

MEMORANDUM

To: Crystal Best
State Clearinghouse Coordinator
Department of Administration

From: Lyn Hardison *LBH*
Division of Environmental Assistance and Customer Service
Environmental Assistance and Project Review Coordinator

RE: 17-0208 (17-0119)
Environmental Review – Application of NTE Carolina II, LLC for the Certificate to
construct a 500 MW Natural Gas Fueled Merchant Power Plant
Rockingham County

Date: October 25, 2016

The Department of Environmental Quality has reviewed the proposal for the referenced project. Based on the information provided, several of our agencies have identified permits that may be required and offered some valuable guidance to minimize impacts to the natural resources, aquatic and terrestrial wildlife resources within and around the project area. The comments are attached for the applicant's review.

If the applicant has any questions pertaining to NCDEQ permitting processes, please suggest to the applicant to contact Marcia Allocca, Permit Assistance Coordinator, in the Department's Mooresville Regional Office, (704) 663-1699. The proposed project is located within her geographic working territory. Thank you for the opportunity to respond.

Attachment

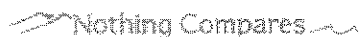



North Carolina Wildlife Resources Commission

Gordon Myers, Executive Director

MEMORANDUM

TO: Lyn Hardison, Environmental Assistance and SEPA Coordinator
NCDEQ Division of Environmental Assistance and Customer Services

FROM: Gabriela Garrison
Eastern Piedmont Coordinator
Habitat Conservation *Gabriela Garrison*

DATE: October 24, 2016

SUBJECT: Comments on NTE Carolinas II, LLC Amended Natural Gas Power Plant Facility in Rockingham County; Project Number 17-0208.

Biologists with the North Carolina Wildlife Resources Commission (NCWRC) have reviewed the proposed project description. Comments are provided in accordance with certain provisions of the North Carolina Environmental Policy Act (G.S. 113A-1 through 113A-10; 1 NCAC 25) and the Fish and Wildlife Coordination Act (48 Stat. 401, as amended; 16 U.S.C. 661 et seq.).

NTE Carolinas II, LLC proposes to construct a 500 MW natural gas fueled merchant power plant in Rockingham County; this project was previously circulated under Project #17-0119. The site would be located at 4781 NC Highway 65 North, west of Reidsville. A map of the proposed location (provided with the application materials) suggests the project is sited on both cleared and forested land. Clearing trees from this site will displace wildlife species. Constructing on previously cleared and disturbed land will have less impact and is therefore the preferred option. Projects should be sited to avoid impacts to wetlands, streams, riparian buffers and priority wildlife habitat.

Aerial images and maps indicate a tributary to Little Jacobs Creek bisects the proposed project site. The NCWRC offers the following recommendations to minimize impacts to aquatic and terrestrial wildlife resources:

1. Maintain or establish a minimum 100-foot undisturbed, native forested buffer along each side of perennial streams and 50-foot undisturbed, native forested buffer along each side of intermittent streams and wetlands. Forested riparian buffers provide habitat areas and travel corridors for wildlife species. In addition, forested riparian buffers protect water quality by stabilizing stream banks and filtering stormwater runoff.
2. The project footprint should be surveyed for wetlands and streams to ensure there are no impacts to surface waters. In addition to providing wildlife habitat, wetland areas and streams aid in flood control and water quality protection. United States Army Corps of Engineers Section 404

Mailing Address: Habitat Conservation • 1721 Mail Service Center • Raleigh, NC 27699-1721
Telephone: (919) 707-0220 • **Fax:** (919) 707-0028

October 24, 2016
NTE Carolinas II, LLC
DEQ Project No. 17-0208

Permits and NC Division of Water Resources Section 401 Certifications are required for any impacts to jurisdictional streams or wetlands.

3. Use bridges for all permanent roadway crossings of streams and associated wetlands to eliminate the need to fill and culvert, where practicable. If culverts must be used, the culvert should be designed to allow aquatic life passage. Fords may be appropriate and preferred for intermittent stream crossings or where crossings will be used only once or twice a year. For fords, crossings in riffles are preferred with the banks lowered upstream and downstream of the crossing. Stabilize the stream bottom with geo-textile fabric and rock; concrete should not be used for bed stabilization.
4. Re-seed disturbed areas with seed mixtures that are beneficial to wildlife. Avoid fescue-based mixtures as fescue is invasive and provides little benefit to wildlife. A list of wildlife-friendly plants is available upon request. In addition, the use of non-invasive, native species is recommended. Using native species instead of ornamentals should reduce the need for water, fertilizers and pesticides.
5. If pesticides or chemicals will be used for site maintenance, stormwater runoff from the site should be funneled to bio-retention areas prior to discharge to streams or wetlands. Pesticides, fertilizers and other chemicals should not be used in wetland areas or near streams.
6. Sediment and erosion control measures should be installed prior to any land clearing or construction. The use of biodegradable and wildlife-friendly sediment and erosion control devices is strongly recommended. Silt fencing, fiber rolls and/or other products should have loose-weave netting that is made of natural fiber materials with movable joints between the vertical and horizontal twines. Silt fencing or similar materials that have been reinforced with plastic or metal mesh should be avoided as they impede the movement of terrestrial wildlife species. Excessive silt and sediment loads can have detrimental effects on aquatic resources including destruction of spawning habitat, suffocation of eggs and clogging of gills.

Thank you for the opportunity to review and comment on this project. If I can be of further assistance, please contact me at (910) 409-7350 or gabriela.garrison@ncwildlife.org.



Waste Management
ENVIRONMENTAL QUALITY

PAT MCCRORY

Commissioner

DONALD R. VAN DER VAART

Secretary

MICHAEL SCOTT

Director

September 20, 2016

To: Michael Scott, Director
Division of Waste Management

From: Bill Hunneke, Eastern Region Compliance Supervisor,
Compliance Branch, Hazardous Waste Section

Subject: Hazardous Waste Section Comments on Application of NTE Carolinas II, LLC for Certificate
to construct a 500 MW Natural Gas Fueled Merchant Power Plant
(Rockingham County)
Project Number: 17-0119

The Hazardous Waste Section (HWS) has reviewed the environmental review for the Application of NTE Carolinas II, LLC for a Certificate to construct a 500 MW Natural Gas Fueled Merchant Power Plant in Rockingham County.

Any hazardous waste generated from the demolition, construction, operation, maintenance, and/or remediation (e.g. excavated soil) from the proposed project must be managed in accordance with the North Carolina Hazardous Waste Rules. The demolition, construction, operation, maintenance, and remediation activities conducted will most likely generate a solid waste, and a determination must be made whether it is a hazardous waste. If a project site generates more than 220 pounds of hazardous waste in a calendar month, the HWS must be notified, and the site must comply with the small quantity generator requirements. If a project site generates more than 2200 pounds of hazardous waste in a calendar month, the HWS must be notified, and the facility must comply with the large quantity generator requirements.

Should any questions arise, please contact me at 252-364-8977.

Kind regards,

A handwritten signature in black ink that reads 'William F. Hunneke'. The signature is written in a cursive, flowing style.

William Hunneke
Eastern Region Compliance Supervisor



Waste Management
ENVIRONMENTAL QUALITY

PAT MCCRORY

Director

DONALD R. VAN DER VAART

Deputy Director

MICHAEL SCOTT

Director

Date: September 6, 2016

To: Michael Scott, Director
Division of Waste Management

Through: Dave Lown, Head
Federal Remediation Branch

From: Harry Zinn, Federal Remediation Branch

Subject: SEPA Project #17-0119-Application of NTE Carolinas II, LLC for Certificate to construct a 500 MW Natural Gas-Fueled Merchant Power Plant in Rockingham County, NC.

The Superfund Section has reviewed the proximity of CERCLIS and other sites under their jurisdiction to the construction of a 500 MW Natural Gas-Fueled Merchant Power Plant in Rockingham County, NC.

No sites were identified within one mile of the project as shown on the attached map.

Please contact me at 919.707.8374 if you have any questions.

Superfund Section SEPA Review 17-0119

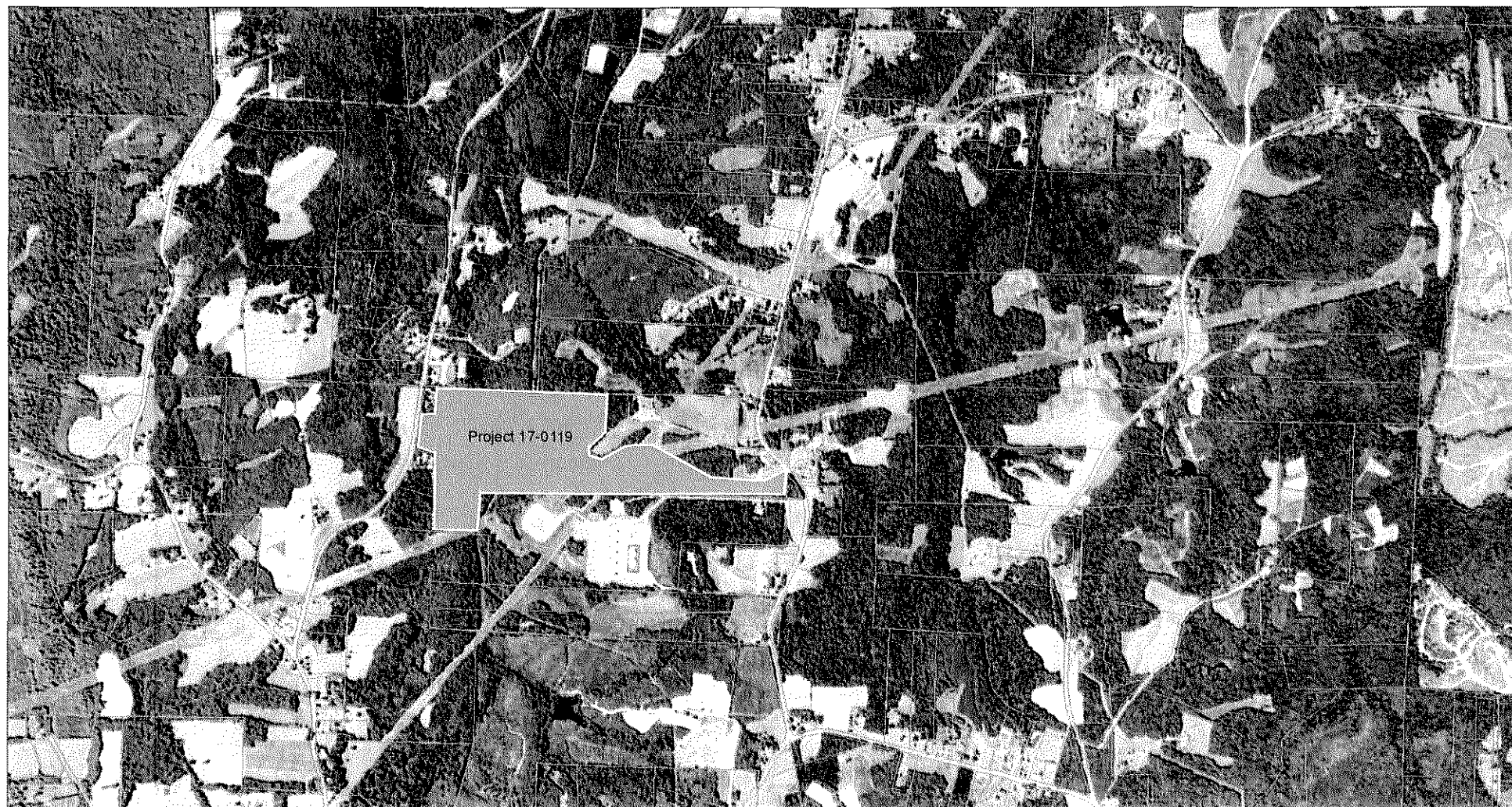

September 6, 2016

NC1Map_Parcels_Features - Parcels

1:18,056

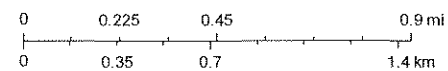

Source: Esri, DigitalGlobe, GeoEye, Earthstar Geographics, CNES/Airbus DS, USDA, USGS, AEX, Gcmapping, Aerogrid, IGN, IGP, swisstopo, and the GIS User Community

Web AppBuilder for ArcGIS
USDA FSA, Microsoft |

OFFICIAL COPY
Nov 01 2016



PAT MCCRORY

DONALD R. VAN DER VAART

MICHAEL SCOTT

DATE: September 21, 2016

TO: Michael Scott, Division Director through Sharon Brinkley

FROM: Deb Aja, Western District Supervisor - Solid Waste Section

RE: SEPA Review Project #17-0119, Rockingham County, N.C.
NTE Carolinas II, LLC Proposed Power Plant Construction

The Solid Waste Section has reviewed the Application of NTE Carolinas II, LLC (redacted version) for Certificate to construct a 500 MW Natural Gas Fueled Merchant Power Plant located at the Reidsville Energy Center in Rockingham County, North Carolina. The review has been completed and has seen no adverse impact on the surrounding community and likewise knows of no situations in the community, which would affect this project from a solid waste perspective.

During construction, every feasible effort should be made to minimize the generation of waste, to recycle materials for which viable markets exist, and to use recycled products and materials in the development of this project where suitable. Any waste generated by this project that cannot be beneficially reused or recycled must be disposed of at a solid waste management facility approved to manage the respective waste type. The Section strongly recommends that any contractors are required to provide proof of proper disposal for all waste generated as part of the project. The nearest permitted facility to the project is the Rockingham County Landfill, a lined MSW landfill, Rockingham County, North Carolina.

Please contact Susan Heim, Environmental Senior Specialist, for with any questions regarding solid waste management. Ms. Heim may be reached at (336)-776-9672 or by email at susan.heim@ncdenr.gov.

Cc: Jason Watkins, Field Operations Branch Head
Susan Heim, Environmental Senior Specialist
Sarah Rice, Compliance Officer

State of North Carolina
Department of Environment and Natural Resources
INTERGOVERNMENTAL REVIEW - PROJECT COMMENTS

Reviewing Office: WSRO

Project Number 17-0208 Due Date: 10/24/2016
County Rockingham

After review of this project it has been determined that the ENR permit(s) and/or approvals indicated may need to be obtained in order for this project to comply with North Carolina Law. Questions regarding these permits should be addressed to the Regional Office indicated on the reverse of the form. All applications, information and guidelines relative to these plans and permits are available from the same Regional Office.

	PERMITS	SPECIAL APPLICATION PROCEDURES or REQUIREMENTS	Normal Process Time (statutory time limit)
<input type="checkbox"/>	Permit to construct & operate wastewater treatment facilities, sewer system extensions & sewer systems not discharging into state surface waters.	Application 90 days before begin construction or award of construction contracts. On-site inspection. Post-application technical conference usual.	30 days (90 days)
<input type="checkbox"/>	NPDES - permit to discharge into surface water and/or permit to operate and construct wastewater facilities discharging into state surface waters.	Application 180 days before begin activity. On-site inspection. Pre-application conference usual. Additionally, obtain permit to construct wastewater treatment facility-granted after NPDES. Reply time, 30 days after receipt of plans or issue of NPDES permit-whichever is later.	90-120 days (N/A)
<input type="checkbox"/>	Water Use Permit	Pre-application technical conference usually necessary	30 days (N/A)
<input type="checkbox"/>	Well Construction Permit	Complete application must be received and permit issued prior to the installation of a well.	7 days (15 days)
<input type="checkbox"/>	Dredge and Fill Permit	Application copy must be served on each adjacent riparian property owner. On-site inspection. Pre-application conference usual. Filling may require Easement to Fill from N.C. Department of Administration and Federal Dredge and Fill Permit.	55 days (90 days)
<input type="checkbox"/>	Permit to construct & operate Air Pollution Abatement facilities and/or Emission Sources as per 15 A NCAC (2Q.0100 thru 2Q.0300)	Application must be submitted and permit received prior to construction and operation of the source. If a permit is required in an area without local zoning, then there are additional requirements and timelines (2Q.0113).	90 days
<input type="checkbox"/>	Permit to construct & operate Transportation Facility as per 15A NCAC (2D.0800, 2Q.0601)	Application must be submitted at least 90 days prior to construction or modification of the source.	90 days
<input type="checkbox"/>	Any open burning associated with subject proposal must be in compliance with 15 A NCAC 2D.1900	N/A	60 days (90 days)
<input type="checkbox"/>	Demolition or renovations of structures containing asbestos material must be in compliance with 15 A NCAC 20.1110 (a) (1) which requires notification and removal prior to demolition. Contact Asbestos Control Group 919-707-5950.		
<input type="checkbox"/>	Complex Source Permit required under 15 A NCAC 2D.0800		
<input checked="" type="checkbox"/>	The Sedimentation Pollution Control Act of 1973 must be properly addressed for any land disturbing activity. An erosion & sedimentation control plan will be required if one or more acres to be disturbed. Plan filed with proper Regional Office (Land Quality Section) At least 30 days before beginning activity. A fee of \$65 for the first acre or any part of an acre. An express review option is available with additional fees.		20 days (30 days)
<input type="checkbox"/>	Sedimentation and erosion control must be addressed in accordance with NCDOT's approved program. Particular attention should be given to design and installation of appropriate perimeter sediment trapping devices as well as stable stormwater conveyances and outlets.		(30 days)
<input type="checkbox"/>	Mining Permit	On-site inspection usual. Surety bond filed with ENR Bond amount varies with type mine and number of acres of affected land. Any acre mined greater than one acre must be permitted. The appropriate bond must be received before the permit can be issued.	30 days (60 days)
<input type="checkbox"/>	North Carolina Burning permit	On-site inspection by N.C. Division Forest Resources if permit exceeds 4 days	1 day (N/A)
<input type="checkbox"/>	Special Ground Clearance Burning Permit - 22 counties in coastal N.C. with organic soils	On-site inspection by N.C. Division Forest Resources required "if more than five acres of ground clearing activities are involved. Inspections should be requested at least ten days before actual burn is planned."	1 day (N/A)
<input type="checkbox"/>	Oil Refining Facilities	N/A	90-120 days (N/A)
<input type="checkbox"/>	Dam Safety Permit	If permit required, application 60 days before begin construction. Applicant must hire N.C. qualified engineer to: prepare plans, inspect construction, certify construction is according to ENR approved plans. May also require permit under mosquito control program. And a 404 permit from Corps of Engineers. An inspection of site is necessary to verify Hazard Classification. A minimum fee of \$200.00 must accompany the application. An additional processing fee based on a percentage of the total project cost will be required upon completion.	30 days (60 days)

February 11, 2015

OFFICIAL COPY

Nov 01 2016

County <u>Rockingham</u>		Project Number: <u>17-0208</u>	Due Date: <u>10/24/2016</u>	Normal Process Time (statutory time limit)
PERMITS		SPECIAL APPLICATION PROCEDURES or REQUIREMENTS		
<input type="checkbox"/>	Permit to drill exploratory oil or gas well	File surety bond of \$5,000 with ENR running to State of NC conditional that any well opened by drill operator shall, upon abandonment, be plugged according to ENR rules and regulations.		10 days N/A
<input type="checkbox"/>	Geophysical Exploration Permit	Application filed with ENR at least 10 days prior to issue of permit. Application by letter. No standard application form.		10 days N/A
<input type="checkbox"/>	State Lakes Construction Permit	Application fee based on structure size is charged. Must include descriptions & drawings of structure & proof of ownership of riparian property.		15-20 days N/A
<input checked="" type="checkbox"/>	401 Water Quality Certification	N/A		60 days (130 days)
<input type="checkbox"/>	CAMA Permit for MAJOR development	\$250.00 fee must accompany application		55 days (150 days)
<input type="checkbox"/>	CAMA Permit for MINOR development	\$50.00 fee must accompany application		22 days (25 days)
<input type="checkbox"/>	Several geodetic monuments are located in or near the project area. If any monument needs to be moved or destroyed, please notify: N.C. Geodetic Survey, Box 27687 Raleigh, NC 27611			
<input type="checkbox"/>	Abandonment of any wells, if required must be in accordance with Title 15A, Subchapter 2C.0100.			
<input checked="" type="checkbox"/>	Notification of the proper regional office is requested if "orphan" underground storage tanks (USTS) are discovered during any excavation operation.			
<input type="checkbox"/>	Compliance with 15A NCAC 2H 1000 (Coastal Stormwater Rules) is required.			45 days (N/A)
<input type="checkbox"/>	Catawba, Jordan Lake, Randalman, Tar Pamlico or Neuse Riparian Buffer Rules required.			
<input checked="" type="checkbox"/>	Plans and specifications for the construction, expansion, or alteration of a public water system must be approved by the Division of Water Resources/Public Water Supply Section prior to the award of a contract or the initiation of construction as per 15A NCAC 18C .0300 et. seq. Plans and specifications should be submitted to 1634 Mail Service Center, Raleigh, North Carolina 27699-1634. All public water supply systems must comply with state and federal drinking water monitoring requirements. For more information, contact the Public Water Supply Section, (919) 707-9100.			30 days
<input checked="" type="checkbox"/>	If existing water lines will be relocated during the construction, plans for the water line relocation must be submitted to the Division of Water Resources/Public Water Supply Section at 1634 Mail Service Center, Raleigh, North Carolina 27699-1634. For more information, contact the Public Water Supply Section, (919) 707-9100.			30 days

Other comments (attach additional pages as necessary, being certain to cite comment authority)

Division	Initials	No comment	Comments	Date Review
DAQ	LDE	<input type="checkbox"/>	Air Quality permit required-application already submitted	10/5/16
DWR-WQROS (Aquifer & Surface)	GSS	<input type="checkbox"/>	see above	10/14/16 / /
DWR-PWS	EAH	<input type="checkbox"/>	See above comments	10/6/16
DEMLR (LQ & SW)	MEG	<input type="checkbox"/>	See Above	10/5/16
DWM - UST	CLK	<input type="checkbox"/>	See Comment Above	10/19/16

REGIONAL OFFICES

Questions regarding these permits should be addressed to the Regional Office marked below.

☐ **Asheville Regional Office**2090 US Highway 70
Swannanoa, NC 28778
(828) 296-4500☐ **Mooresville Regional Office**610 East Center Avenue, Suite 301
Mooresville, NC 28115
(704) 663-1699☐ **Wilmington Regional Office**127 Cardinal Drive Extension
Wilmington, NC 28405
(910) 796-7215☐ **Fayetteville Regional Office**225 North Green Street, Suite 714
Fayetteville, NC 28301-5043
(910) 433-3300☐ **Raleigh Regional Office**3800 Barrett Drive, Suite 101
Raleigh, NC 27609
(919) 791-4200☒ **Winston-Salem Regional Office**450 West Hanes Mill Road, Suite 300
Winston-Salem, NC 27105
(336) 771-9800☐ **Washington Regional Office**943 Washington Square Mall
Washington, NC 27889
(252) 946-6481

NORTH CAROLINA STATE CLEARINGHOUSE
DEPARTMENT OF ADMINISTRATION
INTERGOVERNMENTAL REVIEW

COUNTY: ROCKINGHAM

H11: ENERGY RELATED
FACILITIES/ACTIVITIES

STATE NUMBER: 17-E-4600-0203
DATE RECEIVED: 09/28/2016
AGENCY RESPONSE: 10/24/2016
REVIEW CLOSED: 10/28/2016

MS PAULA CUTTS
CLEARINGHOUSE COORDINATOR
DPS - DIV OF EMERGENCY MANAGEMENT
FLOODPLAIN MANAGEMENT PROGRAM
4218 MAIL SERVICE CENTER
RALEIGH NC

REVIEW DISTRIBUTION

DEPT OF AGRICULTURE
DEPT OF ENVIRONMENTAL QUALITY
DEPT OF NATURAL & CULTURAL RESOURCE
DEPT OF TRANSPORTATION
DNCR - DIV OF PARKS AND RECREATION
DPS - DIV OF EMERGENCY MANAGEMENT
PIEDMONT TRIAD REGIONAL COUNCIL

PROJECT INFORMATION

APPLICANT: North Carolina Department of Commerce
TYPE: State Environmental Policy Act
Environmental Review

DESC: Application of NTE Carolina II, LLC for Certificate to construct a 500 MW Natural Gas Fueled Merchant Power Plant in Rockingham Co. Docket # EMP-92 Sub 0. - View document at <http://starw1.ncuc.net/NCUC/portal/ncuc/page/Dockets/portal.aspx>, Type EMP-92 Sub 0 in the Docket Number search line.

Located approximately 170 acre tract located at 4781 NC Highway 65, bounded on the west by New Lebanon Church Road, with the facility being located on the west side of NC Highway 65, and a small portion of the site on the east side of NC Highway 65, near Reidsville, NC

The attached project has been submitted to the N. C. State Clearinghouse for intergovernmental review. Please review and submit your response by the above indicated date to 1301 Mail Service Center, Raleigh NC 27699-1301.

If additional review time is needed, please contact this office at (919)807-2425.

AS A RESULT OF THIS REVIEW THE FOLLOWING IS SUBMITTED: ☒ NO COMMENT ☐ COMMENTS ATTACHED

SIGNED BY:

Paula Cutts

DATE:

10/11/16

Not in SFHA

SEP 29 2016

RECEIVED
Secretary's
OCT 17 2016
Office
DOA

OFFICIAL COPY

Nov 01 2016

**NORTH CAROLINA STATE CLEARINGHOUSE
DEPARTMENT OF ADMINISTRATION
INTERGOVERNMENTAL REVIEW**

COUNTY: ROCKINGHAM

H11: ENERGY RELATED
FACILITIES/ACTIVITIES

STATE NUMBER: 17-E-4600-0203
DATE RECEIVED: 09/28/2016
AGENCY RESPONSE: 10/24/2016
REVIEW CLOSED: 10/28/2016

MS RENEE GLEDHILL-EARLEY
CLEARINGHOUSE COORDINATOR
DEPT OF NATURAL & CULTURAL RESOURCE
STATE HISTORIC PRESERVATION OFFICE
MSC 4617 - ARCHIVES BUILDING
RALEIGH NC

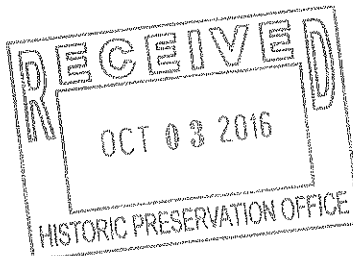

EX 16-0045

REVIEW DISTRIBUTION

DEPT OF AGRICULTURE
DEPT OF ENVIRONMENTAL QUALITY
DEPT OF NATURAL & CULTURAL RESOURCE
DEPT OF TRANSPORTATION
DNCR - DIV OF PARKS AND RECREATION
DPS - DIV OF EMERGENCY MANAGEMENT
PIEDMONT TRIAD REGIONAL COUNCIL

PROJECT INFORMATION

APPLICANT: North Carolina Department of Commerce
TYPE: State Environmental Policy Act
Environmental Review

DESC: Application of NTE Carolina II, LLC for Certificate to construct a 500 MW Natural Gas Fueled Merchant Power Plant in Rockingham Co. Docket # EMP-92 Sub 0. - View document at <http://starwl.ncuc.net/NCUC/portal/ncuc/page/Dockets/portal.aspx>, Type EMP-92 Sub 0 in the Docket Number search line.

Located approximately 170 acre tract located at 4781 NC Highway 65, bounded on the west by New Lebanon Church Road, with the facility being located on the west side of NC Highway 65, and a small portion of the site on the east side of NC Highway 65, near Reidsville, NC

The attached project has been submitted to the N. C. State Clearinghouse for intergovernmental review. Please review and submit your response by the above indicated date to 1301 Mail Service Center, Raleigh NC 27699-1301.

If additional review time is needed, please contact this office at (919)807-2425.

AS A RESULT OF THIS REVIEW THE FOLLOWING IS SUBMITTED: ☒ NO COMMENT ☐ COMMENTS ATTACHED

SIGNED BY:

Renee Gledhill-Earley

DATE:

10-12-16

RECEIVED
Secretary's

OCT 17 2016

Office

DOA

OCT 04 2016

OFFICIAL COPY

Nov 01 2016

Mike

NORTH CAROLINA STATE CLEARINGHOUSE
DEPARTMENT OF ADMINISTRATION
INTERGOVERNMENTAL REVIEW

Wayne Davis

COUNTY: ROCKINGHAM

H11: ENERGY RELATED
FACILITIES/ACTIVITIES

STATE NUMBER: 17-E-4600-0208
DATE RECEIVED: 09/28/2016
AGENCY RESPONSE: 10/24/2016
REVIEW CLOSED: 10/28/2016

MS CARRIE ATKINSON
CLEARINGHOUSE COORDINATOR
DEPT OF TRANSPORTATION
STATEWIDE PLANNING - MSC #1554
RALEIGH NC

REVIEW DISTRIBUTION

DEPT OF AGRICULTURE
DEPT OF ENVIRONMENTAL QUALITY
DEPT OF NATURAL & CULTURAL RESOURCE
DEPT OF TRANSPORTATION
DNCR - DIV OF PARKS AND RECREATION
DPS - DIV OF EMERGENCY MANAGEMENT
PIEDMONT TRIAD REGIONAL COUNCIL

PROJECT INFORMATION

APPLICANT: North Carolina Department of Commerce
TYPE: State Environmental Policy Act
Environmental Review

DESC: Application of NTE Carolina II, LLC for Certificate to construct a 500 MW Natural Gas Fueled Merchant Power Plant in Rockingham Co. Docket # EMP-92 Sub 0. - View document at <http://starwl.ncuc.net/NCUC/portal/ncuc/page/Dockets/portal.aspx>, Type EMP-92 Sub 0 in the Docket Number search line.

Located approximately 170 acre tract located at 4781 NC Highway 65, bounded on the west by New Lebanon Church Road, with the facility being located on the west side of NC Highway 65, and a small portion of the site on the east side of NC Highway 65, near Reidsville, NC

The attached project has been submitted to the N. C. State Clearinghouse for intergovernmental review. Please review and submit your response by the above indicated date to 1301 Mail Service Center, Raleigh NC 27699-1301.

If additional review time is needed, please contact this office at (919)807-2425.

AS A RESULT OF THIS REVIEW THE FOLLOWING IS SUBMITTED: ☐ NO COMMENT ☒ COMMENTS ATTACHED

SIGNED BY:

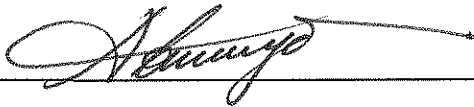

DATE:

10/10/2016



RECEIVED

Secretary's

OCT 17 2016

Office

DOA

OFFICIAL COPY

Nov 01 2016



PAT McCrory
Governor

NICHOLAS J. TENNYSON
Secretary

August 30, 2016

MEMORANDUM

To: Jeanetta Furney
NC Clearing House
Administrative Building, 5th Floor, Room #5026

From: Michael Abuya, EIT 
Transportation Engineer
Transportation Planning Branch

Subject: Review of 17-E-4600-0208
NTE Carolina II, LLC for a 500MW Natural Gas Fueled Merchant
Power Plant in Rockingham County

The proposed project is located in Rockingham County. Roadway facilities, which may be impacted by the proposed project and are part of the current Rockingham County Comprehensive Transportation Plan (CTP):

- NC 65 Major Thoroughfare (Needs Improvement)

The proposed access road to the project will tie onto NC 65, just north of Earnest Drive.

The Rockingham County CTP can also be viewed at:
[https://connect.ncdot.gov/projects/planning/Pages/CTP-Details.aspx?study_id=Rockingham County](https://connect.ncdot.gov/projects/planning/Pages/CTP-Details.aspx?study_id=Rockingham%20County)

Attachment



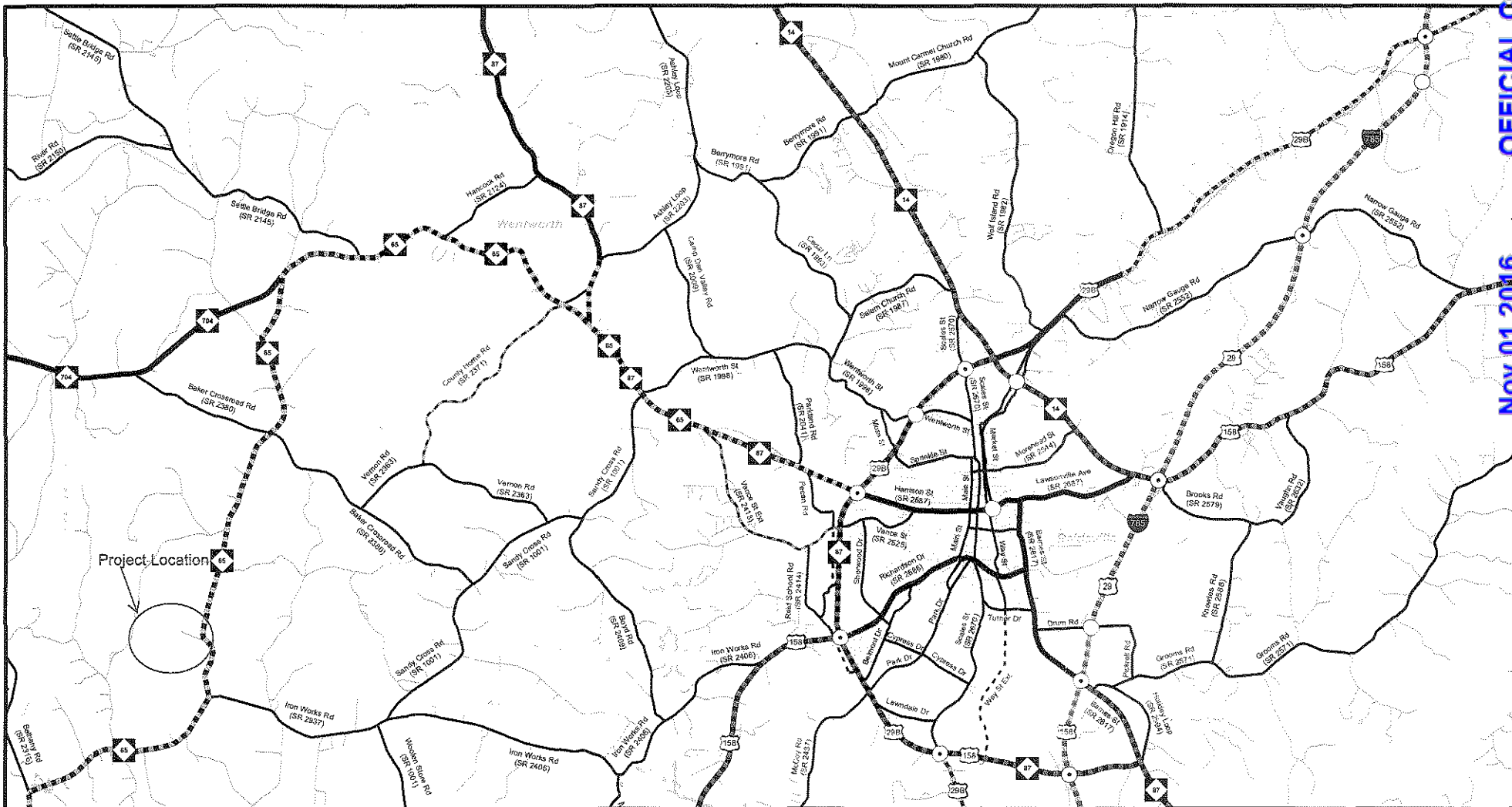

Freeways

- Existing
- Needs Improvement
- Recommended

Expressways

- Existing
- Needs Improvement
- Recommended

Boulevards

- Existing
- Needs Improvement
- Recommended

Other Major Thoroughfares

- Existing
- Needs Improvement
- Recommended

Minor Thoroughfares

- Existing
- Needs Improvement
- Recommended

- Existing Interchange
- Proposed Interchange
- Existing Grade Separation
- Proposed Grade Separation



Sheet 2B of 5



Base map date: October 2008

Refer to CTP document for more details

**Highway Map
Inset B
Rockingham County
Comprehensive
Transportation Plan
Plan date: March 19, 2010**

NORTH CAROLINA STATE CLEARINGHOUSE
DEPARTMENT OF ADMINISTRATION
INTERGOVERNMENTAL REVIEW

COUNTY: ROCKINGHAM

H11: ENERGY RELATED
FACILITIES/ACTIVITIES

STATE NUMBER: 17-E-4600-0208
DATE RECEIVED: 09/28/2016
AGENCY RESPONSE: 10/24/2016
REVIEW CLOSED: 10/28/2016

MR JUSTIN WILLIAMSON
CLEARINGHOUSE COORDINATOR
DNCR - DIV OF PARKS AND RECREATION
1615 MAIL SERVICE CENTER
RALEIGH NC

REVIEW DISTRIBUTION

DEPT OF AGRICULTURE
DEPT OF ENVIRONMENTAL QUALITY
DEPT OF NATURAL & CULTURAL RESOURCE
DEPT OF TRANSPORTATION
DNCR - DIV OF PARKS AND RECREATION
DPS - DIV OF EMERGENCY MANAGEMENT
PIEDMONT TRIAD REGIONAL COUNCIL

PROJECT INFORMATION

APPLICANT: North Carolina Department of Commerce
TYPE: State Environmental Policy Act
Environmental Review

DESC: Application of NTE Carolina II, LLC for Certificate to construct a 500 MW Natural Gas Fueled Merchant Power Plant in Rockingham Co. Docket # EMP-92 Sub 0. - View document at <http://starw1.ncuc.net/NCUC/portal/ncuc/page/Dockets/portal.aspx>, Type EMP-92 Sub 0 in the Docket Number search line.

Located approximately 170 acre tract located at 4781 NC Highway 65, bounded on the west by New Lebanon Church Road, with the facility being located on the west side of NC Highway 65, and a small portion of the site on the east side of NC Highway 65, near Reidsville, NC

The attached project has been submitted to the N. C. State Clearinghouse for intergovernmental review. Please review and submit your response by the above indicated date to 1301 Mail Service Center, Raleigh NC 27699-1301.

If additional review time is needed, please contact this office at (919)807-2425.

AS A RESULT OF THIS REVIEW THE FOLLOWING IS SUBMITTED: ☒ NO COMMENT ☐ COMMENTS ATTACHED

SIGNED BY:

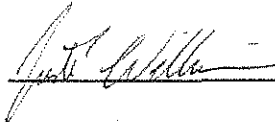
 DPZ

DATE: 10-6-16

OFFICIAL COPY

Nov 01 2016