

**Attachment 9**  
**(Nov. 17, 2020 DEQ Permit Application)**



15A NCAC 02T .0300 – FAST TRACK SEWER SYSTEM EXTENSION APPLICATION  
INSTRUCTIONS FOR FORM: FTA 04-16 & SUPPORTING DOCUMENTATION

This application is for sewer extensions involving gravity sewers, pump stations and force mains, or any combination that has been certified by a professional engineer and the applicant that the project meets the requirements of 15A NCAC 02T and the Division's Minimum Design Criteria and that plans, specifications and supporting documents have been prepared in accordance with, 15A NCAC 02T, 15A NCAC 02T .0300, Division policies and good engineering practices.

While no upfront engineering design documents are required for submittal, in accordance with 15A NCAC 02T .0305(b), design documents must be prepared prior to submittal of a fast track permit application to the Division. This would include plans, design calculations, and project specifications referenced in 15A NCAC 02T .0305 and the applicable minimum design criteria. These documents shall be available upon request by the Division.

Projects that are deemed permitted (do not require a permit from the Division) are explained in 15A NCAC 02T.0303.

Projects not eligible for review via the fast track process (must be submitted for full technical review):

- Projects that require an environmental assessment in accordance with 15A NCAC 1C .0100;
- Projects that do not meet any part of the minimum design criteria (MDC) document;
- Projects that involve a variance from the requirements of 15A NCAC 2T;
- Pressure sewer systems utilizing septic tank-effluent pumps (STEPs) or simplex grinder pumps;
- STEP or simplex grinder pumps connecting to pressurized systems (e.g. force mains);
- Vacuum sewer systems.

NC Dept of Environmental Quality  
NOV 17 2020  
Raleigh Regional Office

**General** – When submitting an application, please use the following instructions as a checklist in order to ensure all required items are submitted. Adherence to these instructions and checking the provided boxes will help produce a quicker review time and reduce the amount of requested additional information. Failure to submit all required items will necessitate additional processing and review time, and may result in return of the application. Unless otherwise noted, the Applicant shall submit one original and one copy of the application and supporting documentation.

**A. One Original and One Copy of Application and Supporting Documents**

- ☒ Required unless otherwise noted

**B. Cover Letter (Required for All Application Packages):**

- ☒ List all items included in the application package, as well as a brief description of the requested permitting action.
  - Be specific as to the system type, number of homes served, flow allocation required, etc.
  - If necessary for clarity, include attachments to the application form.

**C. Application Fee (All New and Major Modification Application Packages):**

- ☒ Submit a check or money order in the amount of \$480.00 dated within 90 days of application submittal.
- Payable to North Carolina Department of Environmental Quality (NCDEQ)

**D. Fast Track (Form: FTA 04-16) Application (Required for All Application Packages):**

- ☒ Submit the completed and appropriately executed application.
  - If necessary for clarity or due to space restrictions, attachments to the application may be made.
- ☐ If the Applicant Type in Item I.2 is a corporation or company, provide documentation it is registered for business with the North Carolina Secretary of State.
- ☐ If the Applicant Type in Item I.2 is a partnership or d/b/a, enclose a copy of the certificate filed with the Register of Deeds in the county of business.
- ☒ The Project Name in Item II.1 shall be consistent with the project name on the flow acceptance letters, agreements, etc.
- ☒ The Professional Engineer's Certification on Page 5 of the application shall be signed, sealed and dated by a North Carolina licensed Professional Engineer.
- ☒ The Applicant's Certification on Page 5 of the application shall be signed in accordance with 15A NCAC 02T .0106(b). Per 15A NCAC 02T .0106(c), an alternate person may be designated as the signing official if a delegation letter is provided from a person who meets the criteria in 15A NCAC 02T .0106(b).

**E. Flow Tracking/Acceptance Form (Form: FTSE 04-16) (If Applicable):**

- ☒ Submit the completed and executed FTSE form from the owners of the downstream sewers and treatment facility.
- Multiple forms may be required where the downstream sewer owner and wastewater treatment facility are different.
- The flow acceptance indicated in form FTSE must not expire prior to permit issuance and must be dated less than one year prior to the application date.
- Submittal of this application and form FTSE indicates that owner has adequate capacity and will not violate G.S. 143-215.67(a).
- Intergovernmental agreements or other contracts will not be accepted in lieu of a project-specific FTSE.

**F. Site Maps (All Application Packages):**

- ☒ Submit an 8.5-inch x 11-inch color copy of a USGS Topographic Map of sufficient scale to identify the entire project area and closest surface waters.
- Location of the project (gravity sewer, pump stations & force main)
- Downstream connection points and permit number (if known) for the receiving sewer
- ☒ Include a street level map showing general project area.

**G. Existing Permit (All Modification Packages):**

- ☐ Submit the most recently issued existing permit.
- ☐ Provide a list of any items within the permit the Applicant would like the Division to address during the permit modification (i.e., permit description, flow allocation, treatment facility, etc.).

**H. Power Reliability Plan (Required if portable reliability option utilized for Pump Station):**

- ☐ Per 15A NCAC 02T .0305(h)(1), submit documentation of power reliability for pumping stations.
- This alternative is only available for average daily flows less than 15,000 gallons per day
- It shall be demonstrated to the Division that the portable source is owned or contracted by the applicant and is compatible with the station. The Division will accept a letter signed by the applicant (see 15A NCAC 02T .0106(b)) or proposed contractor, stating that "the portable power generation unit or portable, independently-powered pumping units, associated appurtenances and personnel are available for distribution and operation of this pump station."
- If the portable power source or pump is dedicated to multiple pump stations, an evaluation of all the pump stations' storage capacities and the rotation schedule of the portable power source or pump, including travel timeframes, shall be provided in the case of a multiple station power outage. (Required at time of certification)

**I. Certificate of Public Convenience and Necessity (All Application Packages for Privately-Owned Public Utilities):**

- ☒ Per 15A NCAC 02T .0115(a)(1) provide the Certificate of Public Convenience and Necessity from the North Carolina Utilities Commission demonstrating the Applicant is authorized to hold the utility franchise for the area to be served by the sewer extension, or
- ☒ Provide a letter from the North Carolina Utilities Commission's Water and Sewer Division Public Staff stating an application for a franchise has been received and that the service area is contiguous to an existing franchised area or that franchise approval is expected.

**J. Operational Agreements (Applications from HOA/POA and Developers for lots to be sold):**

- ☐ Home/Property Owners' Associations
  - ☐ Per 15A NCAC 02T .0115(c), submit the properly executed Operational Agreement (FORM: HOA).
  - ☐ Per 15A NCAC 02T .0115(c), submit a copy of the Articles of Incorporation, Declarations and By-laws.
- ☐ Developers of lots to be sold
  - ☐ Per 15A NCAC 02T .0115(b), submit the properly executed Operational Agreement (FORM: DEV).

*For more information, visit the Division's collection systems [website](#)*



**THE COMPLETED APPLICATION PACKAGE INCLUDING ALL SUPPORTING INFORMATION AND MATERIALS, SHOULD BE SENT TO THE APPROPRIATE REGIONAL OFFICE:**

<b>REGIONAL OFFICE</b>	<b>ADDRESS</b>	<b>COUNTIES SERVED</b>
<b><u>Asheville Regional Office</u></b> <b><u>Water Quality Section</u></b>	2090 US Highway 70 Swannanoa, North Carolina 28778 (828) 296-4500 (828) 299-7043 Fax	Avery, Buncombe, Burke, Caldwell, Cherokee, Clay, Graham, Haywood, Henderson, Jackson, Macon, Madison, McDowell, Mitchell, Polk, Rutherford, Swain, Transylvania, Yancey
<b><u>Fayetteville Regional Office</u></b> <b><u>Water Quality Section</u></b>	225 Green Street Suite 714 Fayetteville, North Carolina 28301-5094 (910) 433-3300 (910) 486-0707 Fax	Anson, Bladen, Cumberland, Harnett, Hoke, Montgomery, Moore, Robeson, Richmond, Sampson, Scotland
<b><u>Mooreville Regional Office</u></b> <b><u>Water Quality Section</u></b>	610 E. Center Avenue Mooreville, North Carolina 28115 (704) 663-1699 (704) 663-6040 Fax	Alexander, Cabarrus, Catawba, Cleveland, Gaston, Iredell, Lincoln, Mecklenburg, Rowan, Stanly, Union
<b><u>Raleigh Regional Office</u></b> <b><u>Water Quality Section</u></b>	1628 Mail Service Center Raleigh, North Carolina 27699-1628 (919) 791-4200 (919) 788-7159 Fax	Chatham, Durham, Edgecombe, Franklin, Granville, Halifax, Johnston, Lee, Nash, Northampton, Orange, Person, Vance, Wake, Warren, Wilson
<b><u>Washington Regional Office</u></b> <b><u>Water Quality Section</u></b>	943 Washington Square Mall Washington, North Carolina 27889 (252) 946-6481 (252) 975-3716 Fax	Beaufort, Bertie, Camden, Chowan, Craven, Currituck, Dare, Gates, Greene, Hertford, Hyde, Jones, Lenoir, Martin, Pamlico, Pasquotank, Perquimans, Pitt, Tyrrell, Washington, Wayne
<b><u>Wilmington Regional Office</u></b> <b><u>Water Quality Section</u></b>	127 Cardinal Drive Extension Wilmington, North Carolina 28405 (910) 796-7215 (910) 350-2004 Fax	Brunswick, Carteret, Columbus, Duplin, New Hanover, Onslow, Pender
<b><u>Winston-Salem Regional Office</u></b> <b><u>Water Quality Section</u></b>	450 W. Hanes Mill Road Suite 300 Winston-Salem, North Carolina 27105 (336) 776-9800	Alamance, Alleghany, Ashe, Caswell, Davidson, Davie, Forsyth, Guilford, Rockingham, Randolph, Stokes, Surry, Watauga, Wilkes, Yadkin

OFFICIAL COPY

Nov 29 2023





15A NCAC 02T .0300 – FAST TRACK SEWER SYSTEM EXTENSION APPLICATION  
FTA 04-16 & SUPPORTING DOCUMENTATION

OFFICIAL COPY

Nov 29 2023

Application Number: \_\_\_\_\_ (to be completed by DWR)

All items must be completed or the application will be returned

**I. APPLICANT INFORMATION:**

- Applicant's name: Old North State Water Company, LLC (company, municipality, HOA, utility, etc.)
- Applicant type: ☐ Individual ☒ Corporation ☐ General Partnership ☐ Privately-Owned Public Utility  
☐ Federal ☐ State/County ☐ Municipal ☐ Other
- Signature authority's name: John McDonald per 15A NCAC 02T .0106(b)  
Title: Managing Member
- Applicant's mailing address: 3212 6th Avenue S Suite 200  
City: Birmingham State: AL Zip: 35222-\_\_\_\_
- Applicant's contact information:  
Phone number: (205) 326-3355 Email Address: JMcDonald@integrawater.com

**II. PROJECT INFORMATION:**

- Project name: Briar Chapel Phase 14
- Application/Project status: ☐ Proposed (New Permit) ☒ Existing Permit/Project  
If a modification, provide the existing permit number: WQ0040987 and issued date: July 5, 2019  
If new construction but part of a master plan, provide the existing permit number: WQ00\_\_\_\_
- County where project is located: Chatham
- Approximate Coordinates (Decimal Degrees): Latitude: 35.8206° Longitude: -79.0985°
- Parcel ID (if applicable): 89624  
(or Parcel ID to closest downstream sewer)

**III. CONSULTANT INFORMATION:**

- Professional Engineer: Gareth Avant License Number: 036348  
Firm: McKim & Creed, Inc.  
Mailing address: 1730 Varsity Drive, Suite 500  
City: Raleigh State: NC Zip: 27606-\_\_\_\_  
Phone number: (919) 233-8091 Email Address: gavant@mckimcreed.com

**IV. WASTEWATER TREATMENT FACILITY (WWTF) INFORMATION:**

- Facility Name: Briar Chapel Utilities Wastewater Treatment Facility Phases A and B Permit Number: WQ0028552  
Owner Name: Old North State Water Company, LLC

**V. RECEIVING DOWNSTREAM SEWER INFORMATION (if different than WWTF):**

- Permit Number(s): WQ0039608 Modification (project ties directly to FM and doesn't flow to pump station)  
System Wide Collection System Permit Number(s) (if applicable): WQCS\_\_\_\_  
Owner Name(s): Old North State Water Company, LLC

NC Dept of Environmental Quality

NOV 17 2020

Raleigh Regional Office

**VI. GENERAL REQUIREMENTS**

1. If the Applicant is a Privately-Owned Public Utility, has a Certificate of Public Convenience and Necessity been attached?  
☒ Yes ☐ No ☐ N/A
2. If the Applicant is a Developer of lots to be sold, has a Developer's Operational Agreement (FORM: DEV) been attached?  
☐ Yes ☒ No ☐ N/A
3. If the Applicant is a Home/Property Owners' Association, has an Operational Agreement (FORM: HOA) been attached?  
☐ Yes ☒ No ☐ N/A

## 4. Origin of wastewater: (check all that apply):

- |   |   |  |
|---|---|--|
| <input checked="" type="checkbox"/> Residential Owned     | <input type="checkbox"/> Retail (stores, centers, malls)          | <input type="checkbox"/> Car Wash                      |
| <input type="checkbox"/> Residential Leased               | <input type="checkbox"/> Retail with food preparation/service     | <input type="checkbox"/> Hotel and/or Motels           |
| <input type="checkbox"/> School / preschool / day care    | <input type="checkbox"/> Medical / dental / veterinary facilities | <input type="checkbox"/> Swimming Pool /Clubhouse      |
| <input type="checkbox"/> Food and drink facilities        | <input type="checkbox"/> Church                                   | <input type="checkbox"/> Swimming Pool/Filter Backwash |
| <input type="checkbox"/> Businesses / offices / factories | <input type="checkbox"/> Nursing Home                             | <input type="checkbox"/> Other (Explain in Attachment) |

5. Nature of wastewater :
- 100
- % Domestic/Commercial \_\_\_\_\_ % Commercial

\_\_\_\_\_ % Industrial (See 15A NCAC 02T .0103(20))

→ Is there a Pretreatment Program in effect? ☐ Yes ☐ No

6. Has a flow reduction been approved under 15A NCAC 02T .0114(f)?
- ☒
- Yes
- ☐
- No

➤ If yes, provide a copy of flow reduction approval letter

7. Summarize wastewater generated by project:

Establishment Type (see 02T.0114(f))	Daily Design Flow <sup>a,b</sup>	No. of Units	Flow
Single Family Residences	190 gal/day	89	16,910 GPD
	gal/		GPD
	gal/		GPD
	gal/		GPD
	gal/		GPD
	gal/		GPD
Total			16,910 GPD

a See 15A NCAC 02T .0114(b), (d), (e)(1) and (e)(2) for caveats to wastewater design flow rates (i.e., minimum flow per dwelling; proposed unknown non-residential development uses; public access facilities located near high public use areas; and residential property located south or east of the Atlantic Intracoastal Waterway to be used as vacation rentals as defined in G.S. 42A-4).

b Per 15A NCAC 02T .0114(c), design flow rates for establishments not identified [in table 15A NCAC 02T.0114] shall be determined using available flow data, water using fixtures, occupancy or operation patterns, and other measured data.

8. Wastewater generated by project:
- 16,910
- GPD (per 15A NCAC 02T .0114)

➤ Do not include future flows or previously permitted allocations

If permitted flow is zero, indicate why:

- ☐ Pump Station or Gravity Sewer where flow will be permitted in subsequent permits that connect to this line
- ☐ Flow has already been allocated in Permit Number: \_\_\_\_\_
- ☐ Rehabilitation or replacement of existing sewer with no new flow expected
- ☐ Other (Explain): \_\_\_\_\_

**VII. GRAVITY SEWER DESIGN CRITERIA (If Applicable) - 02T .0305 & MDC (Gravity Sewers):**

1. Summarize gravity sewer to be permitted:

Size (inches)	Length (feet)	Material
8	994	PVC
8	992	DIP

- Section II & III of the MDC for Permitting of Gravity Sewers contains information related to design criteria
- Section III contains information related to minimum slopes for gravity sewer(s)
- Oversizing lines to meet minimum slope requirement is not allowed and a violation of the MDC

**VIII. PUMP STATION DESIGN CRITERIA (If Applicable) - 02T .0305 & MDC (Pump Stations/Force Mains):****COMPLETE FOR EACH PUMP STATION INCLUDED IN THIS PROJECT**

1. Pump station number or name: Briar Chapel Phase 14 Pump Station
2. Approximate Coordinates (Decimal Degrees): Latitude: 35.8204° Longitude: -79.1029°
3. Design flow of the pump station: 0.288 millions gallons per day (firm capacity)
4. Operational point(s) of the pump(s): 200 gallons per minute at 196 feet total dynamic head (TDH)
5. Summarize the force main to be permitted (for this Pump Station):

Size (inches)	Length (feet)	Material
6	93	DIP

6. Power reliability in accordance with 15A NCAC 02T .0305(h)(1):

☒ Standby power source or pump with automatic activation and telemetry - 15A NCAC 02T .0305(h)(1)(B):

- Required for all pump stations with an average daily flow greater than or equal to 15,000 gallons per day
- Must be permanent to facility

Or if the pump station has an average daily flow less than 15,000 gallons per day:

☐ Portable power source with manual activation, quick-connection receptacle and telemetry - 15A NCAC 02T .0305(h)(1)(C)

or

☐ Portable pumping unit with plugged emergency pump connection and telemetry - 15A NCAC 02T .0305(h)(1)(C):

- It shall be demonstrated to the Division that the portable source is owned or contracted by the applicant (draft agreement) and is compatible with the station.
- If the portable power source or pump is dedicated to multiple pump stations, an evaluation of all the pump stations' storage capacities and the rotation schedule of the portable power source or pump, including travel timeframes, shall be provided in the case of a multiple station power outage.



**IX. SETBACKS & SEPARATIONS – (02B .0200 & 15A NCAC 02T .0305(f)):**

1. Does the project comply with all separations found in
- 15A NCAC 02T .0305(f) & (g)

☒ Yes ☐ No➤ 15A NCAC 02T.0305(f) contains minimum separations that shall be provided for sewer systems:

Setback Parameter*	Separation Required
Storm sewers and other utilities not listed below (vertical)	24 inches
Water mains (vertical-water over sewer including in benched trenches)	18 inches
Water mains (horizontal)	10 feet
Reclaimed water lines (vertical - reclaimed over sewer)	18 inches
Reclaimed water lines (horizontal - reclaimed over sewer)	2 feet
**Any private or public water supply source, including any wells, WS-I waters of Class I or Class II impounded reservoirs used as a source of drinking water	100 feet
**Waters classified WS (except WS-I or WS-V), B, SA, ORW, HQW, or SB from normal high water (or tide elevation) and wetlands (see item IX.2)	50 feet
**Any other stream, lake, impoundment, or ground water lowering and surface drainage ditches	10 feet
Any building foundation	5 feet
Any basement	10 feet
Top slope of embankment or cuts of 2 feet or more vertical height	10 feet
Drainage systems and interceptor drains	5 feet
Any swimming pools	10 feet
Final earth grade (vertical)	36 inches

- 15A NCAC 02T.0305(g) contains alternatives where separations in 02T.0305(f) cannot be achieved.
- \*\*Stream classifications can be identified using the Division's NC Surface Water Classifications webpage
- If noncompliance with 02T.0305(f) or (g), see Section X of this application

2. Does the project comply with separation requirements for wetlands? (50 feet of separation)

☒ Yes ☐ No

- See the Division's draft separation requirements for situations where separation cannot be met
- No variance is required if the alternative design criteria specified is utilized in design and construction
- As built documents should reference the location of areas effected

3. Does the project comply with all setbacks found in the river basin rules per
- 15A NCAC 02B .0200?

☒ Yes ☐ No

- This would include Trout Buffered Streams per
- 15A NCAC 2B.0202

4. Does the project comply with an individual 404 Permit or any 401 Certifications?

☒ Yes ☐ No

- Wetland-related permits shall be requested, obtained, and adhered to for projects that impact wetlands or surface waters
- Information can be obtained from the 401 & Buffer Permitting Branch

5. Does project comply with
- 15A NCAC 02T.0105(c)(6)
- (additional permits/certifications)?

☒ Yes ☐ No

Per 15A NCAC 02T.0105(c)(6), directly related environmental permits or certification applications are being prepared, have been applied for, or have been obtained. Issuance of this permit is contingent on issuance of dependent permits (erosion and sedimentation control plans, stormwater management plans, etc.).

6. Does this project include any sewer collection lines that are deemed "high-priority?"

Per 15A NCAC 02T.0402, "high-priority sewer" means "any aerial sewer, sewer contacting surface waters, siphon, or sewer positioned parallel to streambanks that is subject to erosion that undermines or deteriorates the sewer.

☐ Yes ☒ No

- If yes, include an attachment with details for each line, including type (aerial line, size, material, and location).

High priority lines shall be inspected by the permittee or its representative at least once every six-months and inspections documented per 15A NCAC 02T.0403(a)(5) or the permittee's individual System-Wide Collection permit.

**X. CERTIFICATIONS:**

1. Does the submitted system comply with 15A NCAC 02T, the Minimum Design Criteria for the Permitting of Pump Stations and Force Mains (latest version), and the Gravity Sewer Minimum Design Criteria (latest version) as applicable?

☒ Yes☐ No

If No, complete and submit the Variance/Alternative Design Request application (VADC 10-14) and supporting documents for review. Approval of the request is required prior to submittal of the Fast Track Application and supporting documents.

2. Professional Engineer's Certification:

I, Gareth Avant attest that this application for  
(Professional Engineer's name from Application Item III.1.)

has been reviewed by me and is accurate, complete and consistent with the information supplied in the plans, specifications, engineering calculations, and all other supporting documentation to the best of my knowledge. I further attest that to the best of my knowledge the proposed design has been prepared in accordance with the applicable regulations, Gravity Sewer Minimum Design Criteria for Gravity Sewers (latest version), and the Minimum Design Criteria for the Fast-Track Permitting of Pump Stations and Force Mains (latest version). Although other professionals may have developed certain portions of this submittal package, inclusion of these materials under my signature and seal signifies that I have reviewed this material and have judged it to be consistent with the proposed design.

NOTE – In accordance with General Statutes 143-215.6A and 143-215.6B, any person who knowingly makes any false statement, representation, or certification in any application package shall be guilty of a Class 2 misdemeanor, which may include a fine not to exceed \$10,000, as well as civil penalties up to \$25,000 per violation.

North Carolina Professional Engineer's seal, signature, and date:



3. Applicant's Certification per 15A NCAC 02T .0106(b):

I, Jim McDonald - Managing Member attest that this application for  
(Signature Authority's name & title from Application Item I.3.)

has been reviewed by me and is accurate and complete to the best of my knowledge. I understand that if all required parts of this application are not completed and that if all required supporting documentation and attachments are not included, this application package is subject to being returned as incomplete. I understand that any discharge of wastewater from this non-discharge system to surface waters or the land will result in an immediate enforcement action that may include civil penalties, injunctive relief, and/or criminal prosecution. I will make no claim against the Division of Water Resources should a condition of this permit be violated. I also understand that if all required parts of this application package are not completed and that if all required supporting information and attachments are not included, this application package will be returned to me as incomplete.

NOTE – In accordance with General Statutes 143-215.6A and 143-215.6B, any person who knowingly makes any false statement, representation, or certification in any application package shall be guilty of a Class 2 misdemeanor, which may include a fine not to exceed \$10,000 as well as civil penalties up to \$25,000 per violation.

Signature: \_\_\_\_\_

*Jim McDonald*  
Managing Member

Date: \_\_\_\_\_

*10/11/20*





Division of Water Resources

State of North Carolina  
Department of Environmental Quality  
Division of Water Resources

Flow Tracking/Acceptance for Sewer Extension Applications  
(FTSE 04-16)

Entity Requesting Allocation: Old North State Water Company, LLC

Project Name for which flow is being requested: Briar Chapel - Phase 14

*More than one FTSE may be required for a single project if the owner of the WWTP is not responsible for all pump stations along the route of the proposed wastewater flow.*

I. Complete this section only if you are the owner of the wastewater treatment plant.

a. WWTP Facility Name: Briar Chapel Utilities Wastewater Facility Phases A and B

b. WWTP Facility Permit #: WQ0028552

	<i>All flows are in MGD</i>
c. WWTP facility's permitted flow	<u>0.330</u>
d. Estimated obligated flow not yet tributary to the WWTP	<u>0.112</u>
e. WWTP facility's actual avg. flow	<u>0.214</u>
f. Total flow for this specific request	<u>0.016</u>
g. Total actual and obligated flows to the facility	<u>0.342</u>
h. Percent of permitted flow used	<u>103.6%</u>

II. Complete this section for each pump station you are responsible for along the route of this proposed wastewater flow.

List pump stations located between the project connection point and the WWTP:

Pump Station (Name or Number)	Firm Capacity, * MGD	(A) Design Average Daily Flow** (Firm / pf), MGD	(B) Approx. Current Avg. Daily Flow, MGD	(C) Obligated, Not Yet Tributary Daily Flow, MGD	(D)=(B+C) Total Current Flow Plus Obligated Flow	(E)=(A-D) Available Capacity***

\* The Firm Capacity of any pump station is defined as the maximum pumped flow that can be achieved with the largest pump taken out of service.

\*\* Design Average Daily Flow is the firm capacity of the pump station divided by a peaking factor (pf) not less than 2.5.

\*\*\* A Planning Assessment Addendum shall be attached for each pump station located between the project connection point and the WWTP where the Available Capacity is  $\leq 0$ .

Downstream Facility Name (Sewer): Briar Chapel SD East Lift Station

Downstream Permit Number: WQ0039608 Modification

Division of Environmental Quality  
 NOV 17 2020  
 Raleigh Regional Office



III. Certification Statement:

I John McDonald certify to the best of my knowledge that the addition of the volume of wastewater to be permitted in this project has been evaluated along the route to the receiving wastewater treatment facility and that the flow from this project is not anticipated to cause any capacity related sanitary sewer overflows or overburden any downstream pump station en route to the receiving treatment plant under normal circumstances, given the implementation of the planned improvements identified in the planning assessment where applicable. This analysis has been performed in accordance with local established policies and procedures using the best available data. This certification applies to those items listed above in Sections I and II plus all attached planning assessment addendums for which I am the responsible party. Signature of this form indicates acceptance of this wastewater flow.

  
\_\_\_\_\_  
Signing Official Signature  
*Managing Member*  
Date *11/11/20*

OFFICIAL COPY

Nov 29 2023

**BRIAR CHAPEL DEVELOPMENT****Phase 14****October 1, 2020****PROJECT NARRATIVE**

The provided documentation is being submitted to modify the previously approved Collection System Extension Permit for Briar Chapel Phase 14 (WQ0040987). The modification is to include the addition of a pump station, as well as to update the downstream receiving facility which will now be Briar Chapel SD East Lift Station (WQ0039608 Modification). The project will not flow directly to the pump station, but will tie into the approved 14" force main that discharges at the wastewater treatment facility. Flows generated by the development and gravity sewer line lengths will remain unchanged.

The purpose of the project is to construct lots in Phase 14 of the Briar Chapel Subdivision. The work includes roadway, public water utility, sanitary sewer and storm drainage infrastructure to serve it. This phase includes 89 single family residential lots which will flow to a new pump station within the project limits

Per agreement with DWR as of September 30, 2013, a flow reduction was granted for the Briar Chapel development for 56 gallons per day per bedroom. Based on a letter issued to DWR by CE Group on behalf of the project, paper flow rates of 190 GPD/Home will be used moving forward on this project.

Average daily flow data provided in the attached FTSE is based on the highest average daily flow reported in November 2018. Paper flow is determined based on permitted lots which have not yet become tributary to the system, based on sales data provided by the developer. In order to meet projected demands for the project, design for the plant expansion is currently underway.

**Summary of Sewer Lines to be permitted:**

- 994 LF of 8-inch PVC gravity sewer
- 992 LF of 8-inch DIP gravity sewer
- 93 LF 6-inch DIP force main

Serving 89 lots @ 190/gpd/lot discharging 16,910 gpd.

The sewage and wastewater collected by this system will be treated in the on-site wastewater treatment facility:

WWTP Facility Name: Briar Chapel Utilities, LLC  
WWTP Facility Permit #WQ0028552



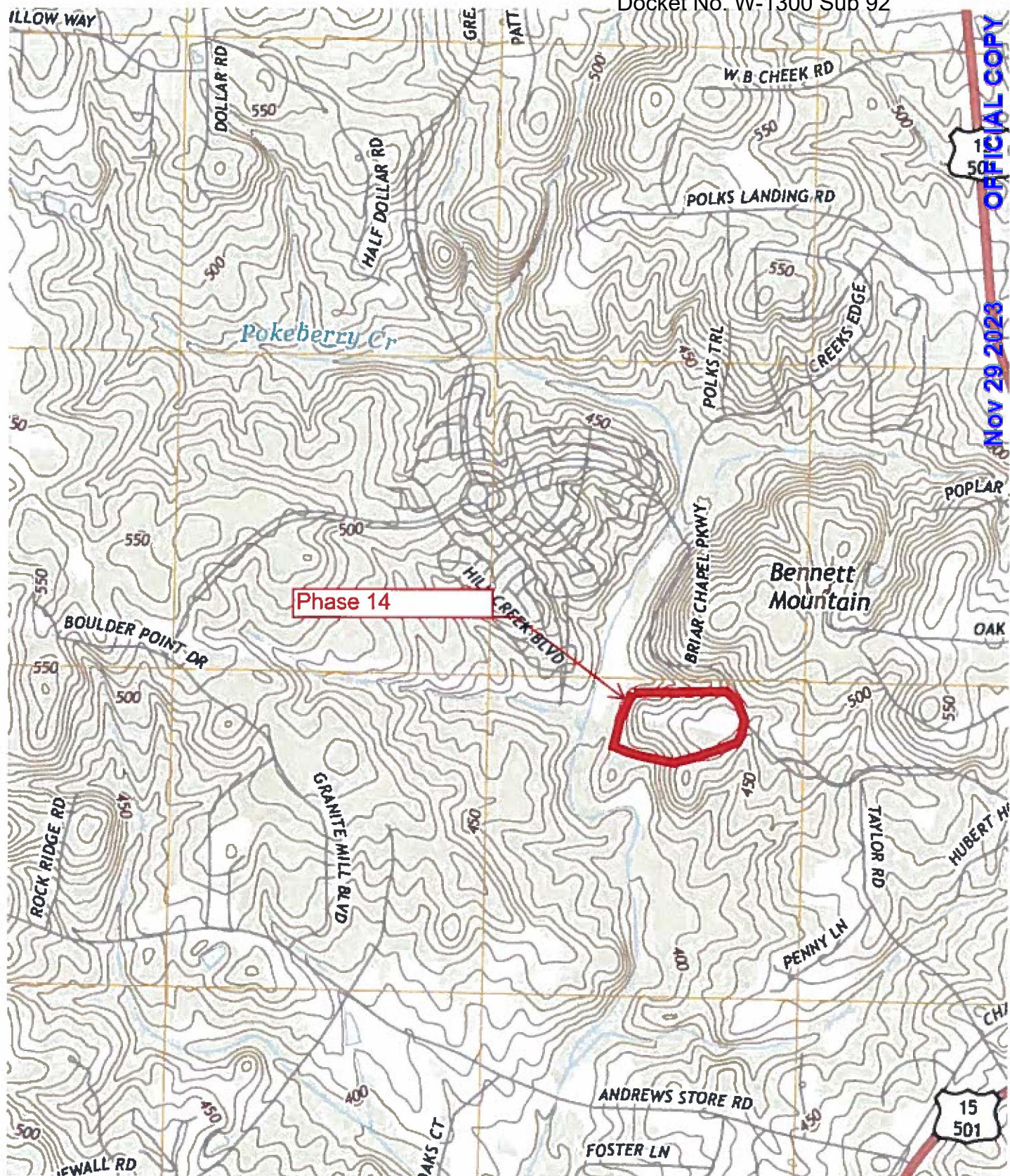



STATE OF NORTH CAROLINA  
UTILITIES COMMISSION  
RALEIGH

APPENDIX A

DOCKET NO. W-1300, SUB 9

BEFORE THE NORTH CAROLINA UTILITIES COMMISSION

OLD NORTH STATE WATER COMPANY, LLC

is granted this

CERTIFICATE OF PUBLIC CONVENIENCE AND NECESSITY

to provide sewer utility service

in

BRIAR CHAPEL SUBDIVISION SERVICE AREA  
(including HERNDON WOODS SUBDIVISION)

Chatham County, North Carolina

subject to any orders, rules, regulations,  
and conditions now or hereafter lawfully made  
by the North Carolina Utilities Commission

ISSUED BY ORDER OF THE COMMISSION.

This the 20<sup>th</sup> day of April, 2015.

NORTH CAROLINA UTILITIES COMMISSION

*Gail L. Mount*

Gail L. Mount, Chief Clerk

STATE OF NORTH CAROLINA  
UTILITIES COMMISSION  
RALEIGH

DOCKET NO. W-1300, SUB 9  
DOCKET NO. W-1230, SUB 1

BEFORE THE NORTH CAROLINA UTILITIES COMMISSION

In the Matter of	)	
Application by Old North State Water Company,	)	
LLC, and Briar Chapel Utilities, LLC, for Authority to	)	ORDER ALLOWING
Transfer Sewer Utility Franchise in Briar Chapel	)	RECOMMENDED
Subdivision in Chatham County, North Carolina, to	)	ORDER TO BECOME
Old North State Water Company, LLC, and for	)	EFFECTIVE AND FINAL
Approval of Rates	)	

BY THE COMMISSION: On April 20, 2015, Hearing Examiner Ronald D. Brown issued in the above-captioned docket a Recommended Order Approving Transfer, Granting Franchise, Approving Rates, and Requiring Customer Notice. The parties have jointly requested that the Commission adopt the Recommended Order as a Final Order.

Based upon the foregoing, the Commission is of the opinion that the request that the Recommended Order be adopted as the Final Order should be granted.

IT IS, THEREFORE, ORDERED that the Recommended Order entered in this docket on April 20, 2015, is hereby adopted as the Final Order of the Commission.

ISSUED BY ORDER OF THE COMMISSION.

This the 20<sup>th</sup> day of April, 2015.

NORTH CAROLINA UTILITIES COMMISSION

*Gail L. Mount*  
Gail L. Mount, Chief Clerk

Commissioners Susan W. Rabon and ToNola D. Brown-Bland did not participate.



STATE OF NORTH CAROLINA  
UTILITIES COMMISSION  
RALEIGH

APPENDIX A

DOCKET NO. W-1300, SUB 9

BEFORE THE NORTH CAROLINA UTILITIES COMMISSION

OLD NORTH STATE WATER COMPANY, LLC

is granted this

CERTIFICATE OF PUBLIC CONVENIENCE AND NECESSITY

to provide sewer utility service

in

BRIAR CHAPEL SUBDIVISION SERVICE AREA  
(including HERNDON WOODS SUBDIVISION)

Chatham County, North Carolina

subject to any orders, rules, regulations,  
and conditions now or hereafter lawfully made  
by the North Carolina Utilities Commission

ISSUED BY ORDER OF THE COMMISSION.

This the 20<sup>th</sup> day of April, 2015.

NORTH CAROLINA UTILITIES COMMISSION

*Gail L. Mount*

Gail L. Mount, Chief Clerk



North Carolina Department of Environment and Natural Resources

Division of Water Quality

Pat McCrory  
Governor

Thomas A. Reeder  
Acting Director

John E. Skvarla, III  
Secretary

September 30, 2013

William S. Mumford, Vice President, Development  
Briar Chapel Utilities, LLC  
13777 Ballantyne Corporate Place, Suite 550  
Charlotte, North Carolina 238277

Subject: Adjusted Daily Sewage Flow Rate Approval  
Briar Chapel Development  
Permit No. WQ0028552  
Chatham County

Dear Mr. Mumford:

On July 15, 2013, the Division of Water Resources (Division) received an adjusted daily sewage flow rate (flow reduction) request that would apply to all permitted but not yet tributary residential connections and all future residential connections tributary to the Briar Chapel Development collection system.

In accordance with 15A NCAC 02T .0114(f)(2), the Division has evaluated all the submitted data and based on the data submitted, the Division hereby approves for use by the Briar Chapel Development an adjusted daily sewage design flow rate of 56 gallons per day per bedroom effective immediately.

For new sewer extension applications with proposed flows tributary to the Briar Chapel Development collection system:

- The flow reduction is applicable to residential single family dwellings only.
- The minimum flow for 1 and 2 bedroom dwellings shall be 112 gallons per day.
- This flow reduction shall not apply to sewer extension applications and/or permits for any other public or private organizations whose wastewater flows are or might become tributary to the Booth Mountain (Westfall) Project collection system.

For existing permits with flow not yet tributary to the Briar Chapel Development collection system:

- The Division will not reissue permits for previously permitted projects. If reissued permits are desired, a permit modification application with the appropriate fee must be submitted for each permit to be modified.

1617 Mail Service Center, Raleigh, North Carolina 27603-1617  
Location: 512 N. Salisbury St. Raleigh, North Carolina 27604  
Phone: 919-897-6300 FAX: 919-897-6492  
Internet: [www.ncwaterquality.org](http://www.ncwaterquality.org)

An Equal Opportunity/Affirmative Action Employer

One  
North Carolina  
*Naturally*

OFFICIAL COPY

Nov 29 2023

Future sewer extension applications should be made using the flow reduction amount stated above. All other aspects of the permitting process remain unchanged, and all applications must be in compliance with the statutes, rules, regulations and minimum design criteria as certified by the owner and engineer.

Regardless of the adjusted design daily wastewater flow rate, at no time shall the wastewater flows exceed the effluent limits defined in the Non-discharge Permit for the treatment facility or exceed the capacity of the sewers downstream of any new sewer extension or service connection(s).

The granting of this flow reduction does not prohibit the Division from reopening, revoking, reissuing and/or modifying the flow reduction as allowed by the laws, rules, and regulations contained in 15A NCAC 02T, NCGS 143-215.1, or as needed to address changes in State and/or Federal regulations with respect to wastewater collection systems, protection of surface waters and/or wastewater treatment.

If you have any questions, please contact Michael Leggett at (919) 807-6312, or via e-mail at michael.leggett@ncdenr.gov. If the reviewer is unavailable, you may leave a message, and they will respond promptly. Please refer to the above application number when making inquiries on this project.

Sincerely,

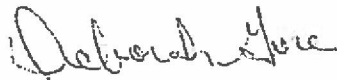

for Thomas A. Reeder, Director  
Division of Water Resources

cc: Mark P. Ashness, P.E. – CE Group

301 Glenwood Avenue, Suite 220, Raleigh, NC 27603

Danny Smith, Surface Water Protection Supervisor, Raleigh Regional Office

Jon Risgaard, Land Application Unit Supervisor

Central Files: WQ0028552