

November 2, 2017

Mr. Christopher J. Ayers
Executive Director Public Staff
4326 Mail Service Center
Raleigh, NC 27699-4300

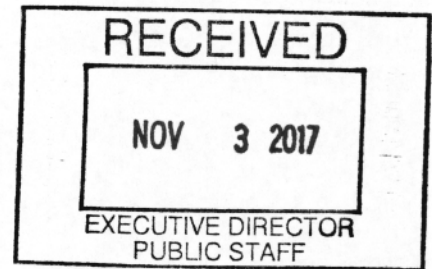

State of North Carolina Utilities Commission Docket No. E-2, Sub 1150 (Cleveland Matthews Project)

Attachments in reference to the question of forested acreage along the proposed route.

Parcel ID: 07 H 09 028

Kimberly L. Canady
950 Gum Swamp Road
Four Oaks, NC 27524

A handwritten signature in cursive script that reads "Kimberly L. Canady".

OFFICIAL COPY

Nov 06 2017

WOODLAND MANAGEMENT, INC.

P.O. Box 267 Hope Mills, North Carolina 28348
(910) 425-2654

MARSHALL HARTSFIELD, JR.
President/Registered Forester

March 5, 2015

Mr. Marty Lassiter and Mrs. Kimberly Canady
c/o Marty Lassiter
4456 Benson Hardee Road
Benson, N.C. 27504

*Year of most
recent
thinning*

Dear Mr. Lassiter,

Enclosed is a Timber Sale Contract for Thinning Operation for thinning the planted pines on your Lassiter Home Place Tract. Please sign the contract and return it to me. I will have Mr. Powell sign the contract and send you a copy.

If you have any questions please give me a call. Thanks for letting me help you with the management of your woodland.

Sincerely,

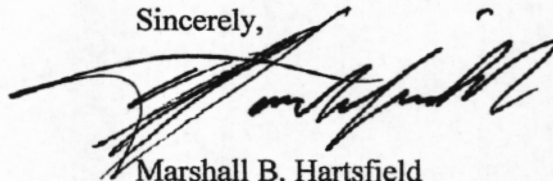

Marshall B. Hartsfield
Woodland Management, Inc.

OFFICIAL COPY

Nov 06 2017

WOODLAND MANAGEMENT, INC.

P.O. Box 267 Hope Mills, North Carolina 28348
(910) 425-2654

MARSHALL HARTSFIELD, JR.
President/Registered Forester

INVOICE FOR CONSULTING SERVICES • REFORESTATION SERVICES

THE LASSITER HOME PLACE TRACT
OWNED BY MARTY R. LASSITER AND KIMBERLY L. CANADY
LOCATED IN JOHNSTON COUNTY, N.C.

March 1, 2005

Services provided to: Mrs. Kimberly Canady
950 Gum Swamp Road
Four Oaks, N.C. 27524

SUMMARY OF CHARGES

Reforestation Services* = 2 % of Timber Sale Income
= .02 x \$ [REDACTED]
= \$ [REDACTED]

TOTAL DUE = \$ [REDACTED]

* Lump sum / sealed bid timber sale conducted 1/15/2004. Timber purchased by Canal Wood, LLC. The total purchase price was \$ [REDACTED]. This amount was divided evenly between Kimberly Canady and Marty Lassiter in order to compute the consulting fee due from each owner.

OFFICIAL COPY

Nov 06 2017

3/24/05
Check #2599
[REDACTED]

TIMBER SALE MAP
THE LASSITER HOME PLACE TRACT
OWNED BY MARTY LASSITER AND KIMBERLY CANADY
JOHNSTON COUNTY, N.C.

SCALE : 1" = 660'

OFFICIAL COPY

Nov 06 2017

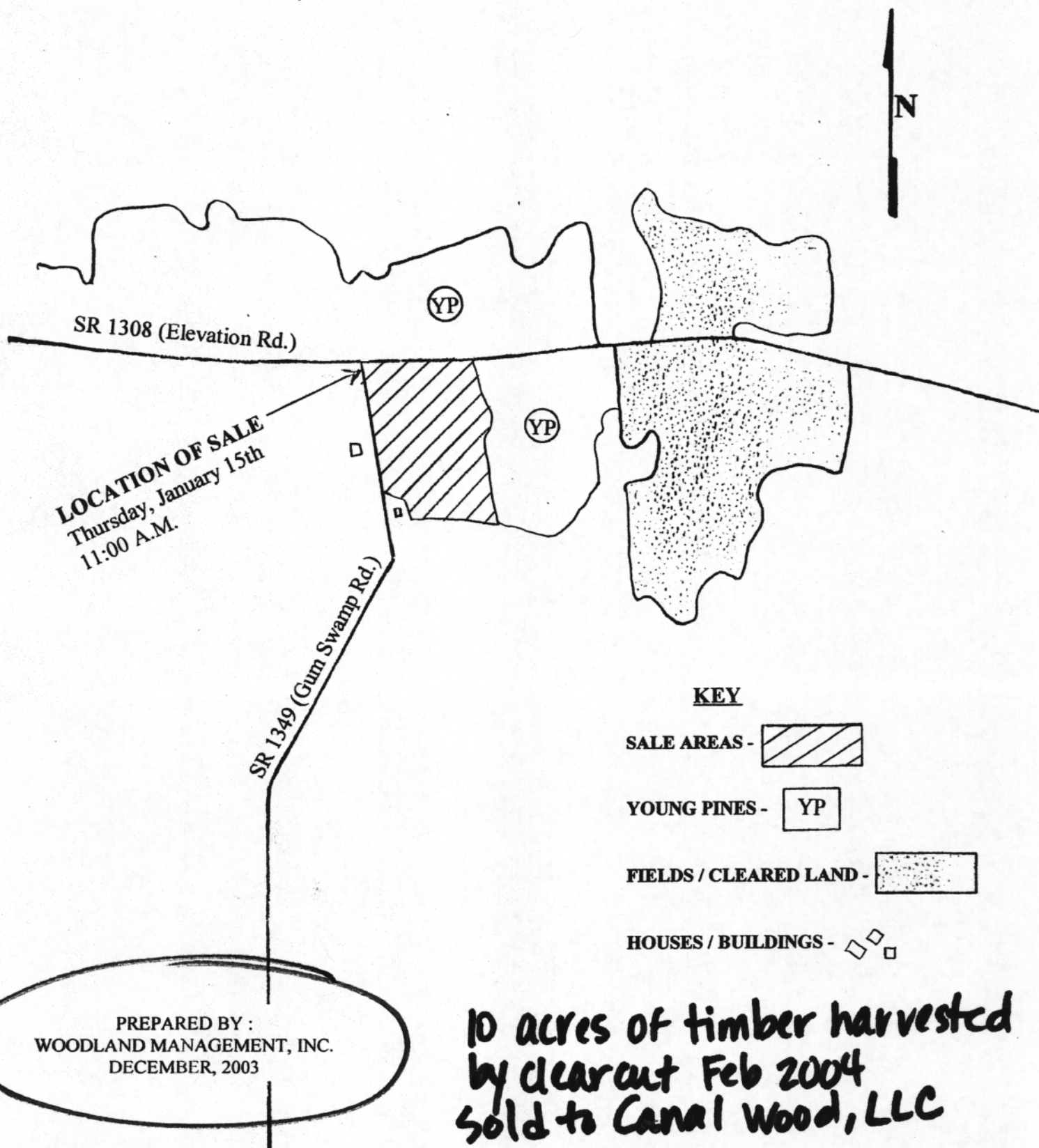

LOCATION MAP

THE LASSITER HOME PLACE TRACT
OWNED BY MARTY LASSITER AND KIMBERLY CANADY
JOHNSTON COUNTY, N.C.

SCALE : 1"= 2 Miles

OFFICIAL COPY

Nov 06 2017

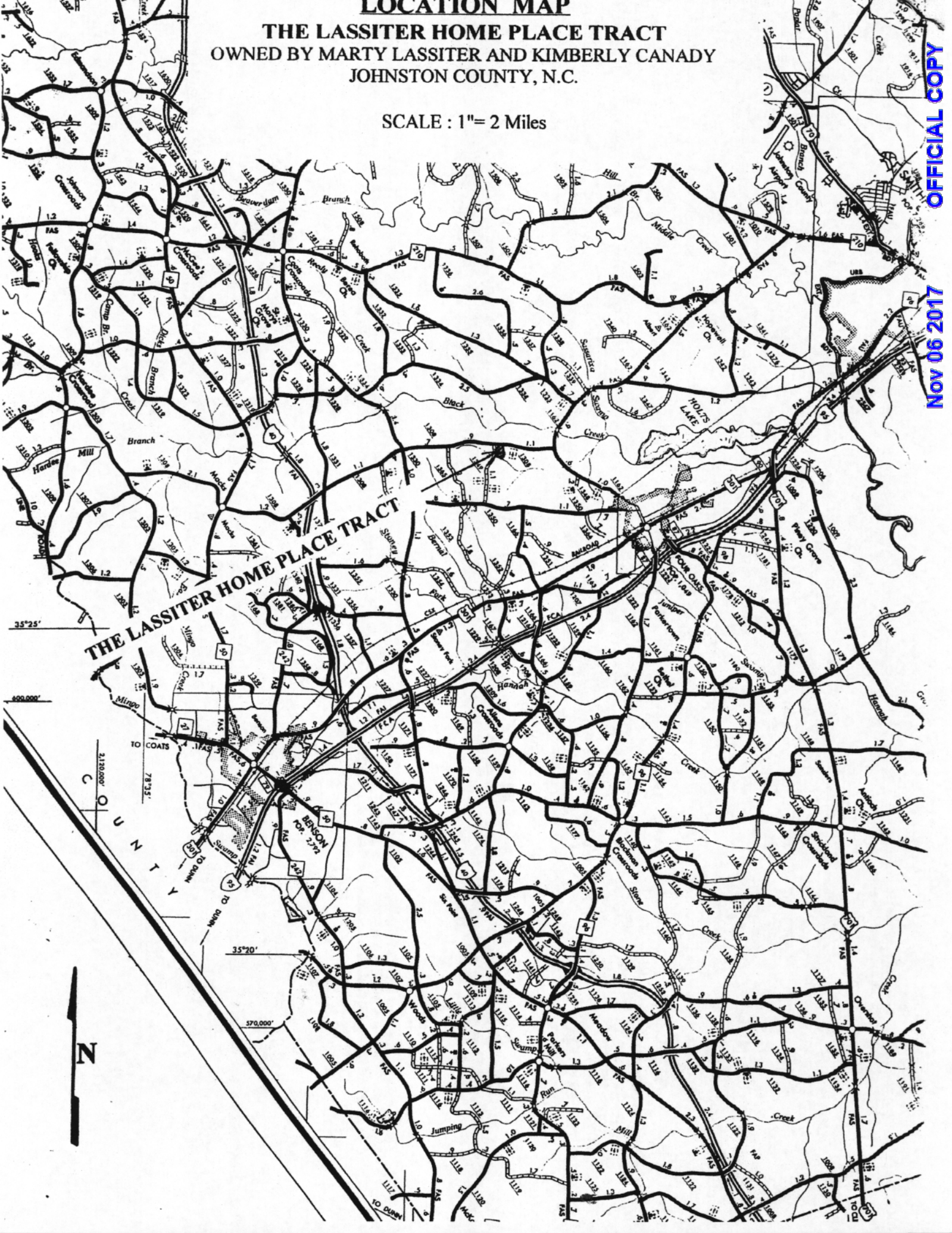

Kimberly L. Canady
950 Gum Swamp Road
Four Oaks, NC 27524

Mr. Christopher J. Ayers
Executive Director Public Staff
4326 Mall Service Center
Raleigh, NC 27699-4300